STUDY PROTOCOL

A Clinical Efficacy Study Including Tolerance of a Facial Product on 60 Healthy Asia Skin with All Skin Type, 50% Self-perceived Sensitive Skin

Research Center	Shanghai China-norm Quality Technical Service Co., Ltd.
Study-No.:	C26005009 (CRO) 25-14192 (Sponsor)
Test Sample:	Facial Product (Fla #. 2076503 92)
Sponsor:	L'Oréal R&I USA
Date of Protocol:	January 21st 2026 - Version 2.0
Study Duration	January 27th 2026 ~ April 26th 2026
Efficacy Topline:	Week 2: March 16th 2026 Week 4: March 23rd 2026 Week 8: April 20th 2026 Week 12: May 18th 2026
Efficacy Report:	June 18th 2026

C1 - Internal use

CONTENTS

1. Responsibilities 3
2. General Information 4
3. Selection of Subjects 5
4. Study Design 11
5. Measurement 13
   5.1. Clinical Assessment *(N=60 at least)* 13
   5.2. Facial Photos Tracking *(N=60 at least)* 18
   5.3. Self-Assessment *(N=60 at least)* 20
   5.4. Safety Assessment *(N=60 at least)* 20
6. Product 21
   6.1. Test Products 21
   6.2. Products Application and Usage Instruction 21
7. Procedure 22
   7.1. Screening 22
   7.2. Conducting the Study 22
8. Biostatistics and Data Management 24
   8.1. Statistical considerations 24
   8.2. Descriptive analysis 24
   8.3. Efficacy Verification 25
9. Further Study Documentation 27
   9.1. Protocol Amendment 27
   9.2. Dropouts 27
   9.3. Deviations from Protocol 27
   9.4. Adverse Event Reporting 27
10. Ethical Considerations 30
11. Annex 31

ANNEX 11.1 Self-Assessment Questionnaire 32
ANNEX 11.2 Daily Log for Tolerance Feedback 59
ANNEX 11.3 Protocol Amendment Document 61
ANNEX 11.4 Protocol Deviation Record 62
ANNEX 11.5 Adverse Event Report Form 63
ANNEX 11.6 Photo Release Form 65
ANNEX 11.7 Informed Consent Form 67
ANNEX 11.8 Application Instructions 79
ANNEX 11.9 Ingredient List 80
ANNEX 11.10 Subject Eligibility Check List 82

C1 - Internal use

1. Responsibilities

The management system of CRO is certified for the scope "Cosmetic Testing". Study performance, data analysis and study report are based on the Quality Management System ISO 9001:2015.

The study report represents a correct description of measured values and recorded results during the study. To the best of its knowledge, CRO ensures the absence of significant deviations from the study protocol affecting the quality/integrity of this study.

Study performance, data analysis, and study report are realized approximating the main principles of GCP.

Principle requirements of the Declaration of Helsinki are taken into consideration.

Shanghai China-norm Quality Technical Service Co., Ltd.

_____

L'Oréal R&I USA

_____

C1 - Internal use

2. General Information

Title:	A Clinical Efficacy Study Including Tolerance of One Facial Product on 60 Healthy Asia Skin with All Skin Type, 50% Self-perceived Sensitive Skin
Study Number:	C26005009 (CRO) 25-14192 (Sponsor)
Test Product:	Facial Product (Fla #. 2076503 92)
Principal Investigator:	Ping Xu Title: Dermatologist
Test Site:	Shanghai China-norm Quality Technical Service Co., Ltd Address: 6F, No.355, West Guangzhong Road, Baohua Center, Jing'an District, Shanghai, China
Study Objective:	To investigate test facial product's efficacy on anti-pigmentation after 12-week application and the safety check for skin tolerance after using the product.
Experimental Design:	Mono-centric, onsite use and home use on facial, neck and decollete skin.
Test Areas:	Face, neck and decollete
Subjects:	70 female adult subjects will be enrolled in the study, recruited according to inclusion and non-inclusion criteria listed below, at least 60 eligible subjects should the complete whole study.
Age:	18-60 years old
Measurements:	***Clinical Assessment (N=60 at least):*** - Clinical scoring (0-9 scale) for Skin Texture – Smoothness (Tactile), Skin Texture – Smoothness (Visual), Overall Skin Appearance/Quality, Hyperpigmentation / Discoloration, PIE / PIH, Sallowness (yellowness), Radiance / Luminosity, Skin Clarity, Skin Tone Evenness, Redness (visual) by expert at T0 (baseline), Timm (Immediate), W2, W4, W8 and W12. - Clinical scoring (Skin Aging Atlas) for Density of Pigmentary spots, Contrast of Isolated Pigmentary Spot of the Face, Size of an Isolated Spot, Cheek Sebaceous Pores by expert at T0 (baseline), Timm (Immediate), W2, W4, W8 and W12. - An isolated spot and acne mark will be marked out by grader at screening and the location will be recorded by cell phone images ***Photo Capture (N=60 at least):*** - Standard photos on face captured by VISIA-CR (Gen 5.0 with Standard 1, Cross-Polarized, Parallel Polarized, UV light, RBX Brown and Red Filter) at T0 (baseline), Timm (Immediate), W2, W4, W8 and W12. - Local area 2D and 3D images capture by Antera 3D at T0

C1 - Internal use

(baseline) and W12. Pigmentation/Dark spots and acne mark will be analyzed.

Self-Assessment (N=60 at least):

- Self-assessment questionnaires completed by the subjects at Timm (Immediate), W2, W4, W8 and W12.

Tolerance Assessment (N=60 at least):

- Objective signs of erythema/redness, edema/swelling and dryness by Dermatologist at T0 (baseline), W2, W4, W8 and W12.
- Subjective feedback of stinging, burning, tingling and itching at T0 (baseline), W2, W4, W8 and W12.

Test Duration: 5-visit (T0 (baseline) &Timm (Immediate), W2, W4, W8 and W12.)

3. Selection of Subjects

According to the declaration of Helsinki[1] the subjects must consent to the study in writing. Before-hand they are informed about the study, its objectives, probable benefits, potential risks and troublesome aspects, as well as about their rights and responsibilities. Subjects, who fulfil the following criteria of inclusion and exclusion, take part in the study.

Inclusion Criteria:

Prospective subjects meeting all the criteria below will be eligible for enrolment:

1. Female, ages 18-60 years (at least N=5 for 18-25; at least N=10 for each group; 26-35, 36-45, 46-55, 56-60)
2. 100% Chinese.
3. All skin types (10% of each normal, oily, dry, combination).
4. At least 50% self-perceived sensitive skin.
5. Presenting with mild to moderate (Scores 3-6 on the 10-point scale, according to a modified Griffiths scale, where 0=none and 9=severe) for each of the following attributes on the global face determined by clinical expert grader:
    - Skin Texture – Smoothness (Tactile)
    - Skin Texture – Smoothness (Visual)
    - Overall Skin Appearance/Quality
6. Presenting with mild to moderate (Scores 2-6 on the 10-point scale, according to a modified Griffiths scale, where 0=none and 9=severe) for

[1] Declaration of Helsinki, 64th World Medical Assembly, Fortaleza, Brazil, October 2013

C1 - Internal use

each of the following attributes on the global face determined by clinical expert grader:

- Hyperpigmentation / Discoloration
- PIE / PIH
- Sallowness (yellowness)
- Radiance / Luminosity
- Skin Clarity
- Skin Tone Evenness
- Redness (visual)

7. Presenting with corresponding severity (according to SKIN AGING Atlas, vol. 2 Asian Type (Roland BAZIN, Frédéric FLAMENT) for each of the following attributes determined by clinical expert grader:
    - Density of Pigmentary Spots: 1<grade<4
    - Contrast of Isolated Pigmentary Spot of the Face: 1<grade<3
    - Size of an Isolated Spot: 1<grade<4
    - Cheek Sebaceous Pores: grade>2
8. Self-perceived dull skin, unhealthy skin appearance, rough skin texture, uneven skin tone, wrinkles, yellowness complexion, visible redness, enlarged pores, dark spots, post acne marks (PIE/PIH).
9. Users of serum (5-7x/week) with no antiaging and anti-pigmentation ingredients/claims and willing to use provided test product.
10. Users of basic moisturizers and sunscreen products SPF 30+ broad spectrum or PA++ (3-5X/week) and have 30 days of safe usage without incidence of irritation and willing to continue use for duration of study.
11. Safe usage of current skin care products and color cosmetics (non anti-aging and anti-pigmentation) and have 30 days of safe usage without incidence of irritation and willing to continue use for duration of study.
12. Have not used anti-aging or anti-pigmentation/lightening products for face in the past 30 days.
13. Willing to use test product per instructions
14. Willing to maintain visit 1/baseline condition of eyebrows and eyelashes (do not start/stop wearing artificial eyelashes or otherwise noticeably change brow/lash appearance) during the study.
15. Willing to wear provided headband and black drape over clothing for study photography.
16. Willing to not introduce new products during the course of the study.
17. Willing to replace usual product with the products provided and to use these products for the duration of the study.
18. No disagreement of dermatologist because of other reasons that exclude the participation of the subjects.

C1 - Internal use

19. In general good health at the time of the study.
20. Willing and able to participate as evidenced by signing of informed consent.
21. Willing to sign a photo release form.
22. Willing to comply with all study protocol requirements.
23. Having not had any facial treatments in the past 6 months and are willing to withhold all facial treatments during the course of the study including facials, facial peels, photo facials, laser treatments, dermabrasion, botulinum toxin (Botox®), injectable filler treatments, intense pulsed light (IPL), acid treatments, tightening treatments, facial plastic surgery, or any other treatment administered by a physician or skin care professional designed to improve the appearance or firmness of facial skin. Waxing and threading are allowed but not facial laser hair removal.
24. Subjects who agree to avoid excessive sun exposure (i.e., sunbathing) and the use of artificial tanning methods.
25. Willing to cooperate and participate by following study requirements (including those outlined in section 7.3) for the duration of the study and to report any changes in health status or medications, AE symptoms, or reactions immediately.
26. Subjects who will read, understand and agree to sign an informed consent document and photography release form Chinese (Will be based on the native language).
27. Subjects with healthy skin on the face, with no evidence of irritation, extreme hair, tattoos, scars or any other condition that would interfere with study evaluations.

Exclusion Criteria:

Prospective subjects meeting any of the criteria listed below will be excluded from participation:

1. Pregnant or breast-feeding woman or woman planning pregnancy during the study.
2. Having been diagnosed with known allergies to skin care products.
3. Having a history of skin cancer within the past 5 years.
4. Currently using oral or topical prescription medications for acne such as doxycycline, minocycline, clindamycin, bactrim, tetracycline, erythromycin, vibramycin, azelaic acid, benzoyl peroxide, Dapsone, or sodium sulfacetamide.
5. Subject deprived of rights by a court or administrative order.
6. Major subject to a guardianship order.

C1 - Internal use

7. Subject residing in a health or social care establishment.
8. Patient in an emergency setting.
9. Having a health condition and/or pre-existing or dormant dermatologic disease on the test area/face (eg, psoriasis, rosacea, moderate to severe acne, nodules, or cysts), eczema, seborrheic dermatitis, severe excoriations) that the Investigator or designee deems inappropriate for participation or could interfere with the outcome of the study. Subjects taking oral medication for redness and/or acne. Current users of products containing.
10. Currently participating in any other clinical trial at China-Norm or another research facility or doctor's office.
11. Having participated in any clinical trial involving the face within 2 weeks before study enrolment at China-Norm or another research facility or doctor's office.
12. Volunteer presenting a stable or progressive serious disease (per investigator's assessment).
13. Having a history of skin cancer or malignant melanoma on the face within the past 5 years.
14. Having a history of immunosuppression/immune deficiency disorders (including HIV infection, AIDS, multiple sclerosis, Crohn's disease, rheumatoid arthritis), organ transplant (heart, kidney, etc), or currently using oral or systemic immunosuppressive medications and biologics (eg, azathioprine, belimumab, Cimzia®, Cosentyx®, cyclophosphamide, cyclosporine, Enbrel®, Humira®, Imuran®, Kineret®, mycophenolate mofetil, methotrexate, Orencia®, prednisone, Remicade®, Rituxan®, Siliq™, Simponi®, Stelara®, Taltz®) and/or undergoing radiation or chemotherapy as determined by study documentation.
15. Subject presenting excessive exposure to sunlight or UV radiation (investigator's assessment).
16. Subjects regularly practicing aquatic or nautical sports.
17. Subjects regularly attending a sauna.
18. Subject with cardiovascular or circulatory history.
19. Subject currently participating in any other study or on a previous study in the past 4 weeks
20. Currently using or having regularly used corticosteroids (systemic or topical, not nasal or ocular) within the past 4 weeks (including but not limited to betamethasone, clobetasol, desoximetasone, diflorasone, fluocinonide, halcinonide, and halobetasol).
21. Having a disease such as asthma, diabetes, epilepsy, hypertension, hyperthyroidism, or hypothyroidism that is not controlled by diet or

C1 - Internal use

medication. Individuals having multiple health conditions may be excluded from participation even if the conditions are controlled by diet, medication, etc.

22. Having started a long-term medication within the last 2 months.
23. Having any planned surgeries or invasive medical procedures during the study. Noninvasive medical procedures or surgeries will be reviewed for their impact on the study outcome and acceptability by the Investigator or designee.
24. Having observable sunburn, suntan, scars, nevi, excessive hair, tattoos, or other dermal conditions on the test sites that might influence the test results in the opinion of the Investigator or designee.
25. Having undergone a regimen of Thermage treatments or an equivalent type of high-energy treatment, or ablative laser resurfacing of the face within 12 months of study start.
26. Having started hormone replacement therapies (HRT) or hormones for birth control or menopause or hormonal chemotherapy less than 3 months before study enrollment or who plan on starting, stopping, or changing doses of HRT or hormones for birth control or menopause or hormonal chemotherapy during the study.
27. Currently using oral or topical prescription medications for acne such as doxycycline, minocycline, clindamycin, Bactrim, tetracycline, erythromycin, vibramycin, azelaic acid, benzoyl peroxide, Dapsone, or sodium sulfacetamide.
28. Having observable eye brow tattoo, microblading, eye liner tattoo, permanent eye lashes extension, or other dermal conditions on the test area that might influence the test results in the opinion of the Investigator or designee.
29. Any history of significant dermatological diseases or medical conditions may affect the clinical evaluation of the study product;
30. Having applied cosmetic products (skincare, make-up and/or cleanser) in the assessment areas in evaluation day;
31. Having participated in any clinical trial involving the test area within 4 weeks before study enrollment at China-Norm or another research facility or doctor's office.
32. Previous history of atopy, allergic reactions, irritation or intense discomfort feelings to similar products to the tested one;
33. Employee of the sponsor or the study site;
34. Unable to be reached by telephone in case of emergency

C1 - Internal use

35. Intake of antihistamines, antibiotics, corticosteroids, non-steroidal anti-inflammatories or immune-suppressants in the last 6 months before study. Currently taking or having taken:
    - Oral isotretinoin (Accutane®) within the last 6 months
    - Avita®, Differin®, Renova®, Retin-A®, Retin-A Micro®, Soriatane®, or Tazorac® within 3 months
    - Prescription-strength skin-lightening products (eg, hydroquinone, tretinoin, alpha/beta/poly-hydroxy acids, 4-hydroxyanisole alone or in combination with tretinoin, etc) within 3 months.
    - Any anti-wrinkle, skin-lightening, or other product or topical or systemic medication known to affect skin aging or dyschromia (e.g. products containing alpha/beta/poly-hydroxy acids, emblica extract, Gigawhite, hydroquinone, lemon juice extract [topically], Q-10, retinol, retinaldehyde, retinyl esters, soy, systemic or licorice extract [topically], Tego® Cosmo C250, vitamin C) within 4 weeks.

Subject Restrictions

Subject Instructions for Study Visits

- Apply the test material as scheduled in the evening of the day prior to each post-baseline clinic visit. If your appointment time is in the morning (prior to noon), do not perform the morning application of the test material until after completion of the clinic visit. If your appointment time is in the afternoon or evening, perform the morning application as usual.

- Wash your face and/or remove all makeup at least 30 minutes prior to each scheduled clinic visit. Do not apply any other topical products to the face or eye area until the study visit has been completed. If you arrive having not removed all makeup, you will be required to remove the residual makeup at the clinic and wait at least 20 minutes prior to procedures.

- Bring all test materials, supporting materials, and daily diary with you to every visit.

General Study Instructions

- Avoid extended periods of sun exposure and all use of tanning beds and sunless tanning products for the duration of the study. Extra care should be taken to wear protective clothing, regular sunscreen, and accessories (such as sunglasses, hat, parasol) and avoid sun exposure from 10 AM to 3 PM.

- Continue use of all regular brands of color cosmetics, makeup remover, regular facial cleanser/soap, regular moisturizer, and regular sunscreen.

C1 - Internal use

Refrain from using any anti-aging and anti-pigmentation products and do not start using any new facial products other than the assigned test material.

4. Study Design

This study is a mono-centric, onsite and home use and facial skin application study design. At least 60 eligible subjects for completion will take part in this 12-week study. Subjects should continue use of their regular cosmetic products (not containing anti-aging and anti-pigmentation claims or ingredients) and do not change throughout the study except the provided test products on face during the study phase.

Clinical Assessment (N=60 at least):

- Clinical scoring (0-9 scale) for Skin Texture – Smoothness (Tactile), Skin Texture – Smoothness (Visual), Overall Skin Appearance/Quality, Hyperpigmentation / Discoloration, PIE / PIH, Sallowness (yellowness), Radiance / Luminosity, Skin Clarity, Skin Tone Evenness, Redness (visual) by expert at T0 (baseline), Timm (Immediate), W2, W4, W8 and W12.

- Clinical scoring (Skin Aging Atlas) for Density of Pigmentary spots, Contrast of Isolated Pigmentary Spot of the Face, Size of an Isolated Spot, Cheek Sebaceous Pores by expert at T0 (baseline), Timm (Immediate), W2, W4, W8 and W12.

- An isolated spot and acne mark will be marked out by grader at screening and the location will be recorded by cell phone images

Photo Capture (N=60 at least):

- Standard photos on face captured by VISIA-CR (Gen 5.0 with Standard 1, Cross-Polarized, Parallel Polarized, UV light, RBX Brown and Red Filter) at T0 (baseline), Timm (Immediate), W2, W4, W8 and W12.

- Local area 2D and 3D images capture by Antera 3D at T0 (baseline) and W12. Pigmentation/Dark spots and acne mark will be analyzed.

Self-Assessment (N=60 at least):

- Self-assessment questionnaires completed by the subjects at Timm (Immediate), W2, W4, W8 and W12.

Tolerance Assessment (N=60 at least):

- Objective signs of erythema/redness, edema/swelling and dryness by Dermatologist at T0 (baseline), W2, W4, W8 and W12.
- Subjective feedback of stinging, burning, tingling and itching at T0 (baseline), W2, W4, W8 and W12.

C1 - Internal use

1) Study Schedule:

Procedures	Visit 1		Visit 2	Visit 3	Visit 4	Visit 5
	Baseline	IMM	Week 2	Week 4	Week 8	Week 12
Distribute / Collect / Weigh product	W/D		C/W/D	C/W/D	C/W/D	C/W
Clinical Grading for Efficacy • Skin Texture – Smoothness (Tactile) • Skin Texture – Smoothness (Visual) • Overall Skin Appearance/Quality • Hyperpigmentation / Discoloration • PIE / PIH • Sallowness (yellowness) • Radiance / Luminosity • Skin Clarity • Skin Tone Evenness • Redness (visual) • Density of Pigmentary Spots • Contrast of Isolated Pigmentary Spot of the Face • Size of an Isolated Spot • Cheek Sebaceous Pores	X	X	X	X	X	X
VISIA-CR – (C/L/R) • Standard 1, Cross-Polarized, Parallel Polarized, UV Lighting, RBX Brown and Red Filters	X	X	X	X	X	X
3D Imaging (C/L/R) • Antera - pigmentation / dark spots and acne marks	X					X
Self-assessment questionnaires • Provided by Sponsor, analyzed by testing center		X	X	X	X	X
Tolerance (Dermatologist signed report) • Objective – erythema, edema, dryness • Subjective – stinging, burning, tingling, itching	X		X	X	X	X

All the measurements will be conducted under the conditions with a well-controlled room temperature (21± 1 °C) and humidity (45% ± 5 %).

C1 - Internal use

5. Measurement

5.1. Clinical Assessment *(N=60 at least)*

5.1.1 *Clinical Grading by Expert Grader or Dermatologist*

For all subjects (*N=60 at least*)
Clinical scoring (0-9 scale) *for Skin Texture – Smoothness (Tactile), Skin Texture – Smoothness (Visual), Overall Skin Appearance/Quality, Hyperpigmentation / Discoloration, PIE / PIH, Sallowness (yellowness), Radiance / Luminosity, Skin Clarity, Skin Tone Evenness, Redness (visual)* by expert at T0 (baseline), Timm (Immediate), W2, W4, W8 and W12.

Clinical scoring (Skin Aging Atlas) *for Density of Pigmentary spots, Contrast of Isolated Pigmentary Spot of the Face, Size of an Isolated Spot, Cheek Sebaceous Pores* by expert at T0 (baseline), Timm (Immediate), W2, W4, W8 and W12.

Prior to participating in the following procedures, clinic personnel will ensure that subjects have a clean face with no makeup or topical products. The temperature and humidity of the designated waiting and/or instrumentation rooms will be recorded hourly during applicable study visits.

Every effort will be made to have the same grader(s) grade the same subjects throughout the study. If the same grader does not grade a subject, this will be noted in the Note to File and included in the report. The clinical grader(s) will not be allowed to reference previous scores at post-baseline assessments. The efficacy parameters will be assessed at the indicated locations using a modified Griffiths 10-point scale according to the following numerical definitions (half-point scores may be used as necessary to more accurately describe the skin condition).
0 = none (best possible condition)
1 to 3 = mild
4 to 6 = moderate
7 to 9 = severe (worst possible condition)

C1 - Internal use

Descriptors	Grading Area	Type of Live Clinical Grading	Minimum (=0)	Maximum (=9)
Skin Texture – Smoothness	Global face	Tactile	Very smooth, even feeling skin texture	Very rough, significantly (severe) palpable skin roughness, drag and/or surface bumps/depressions
Skin Texture – Smoothness	Global face	Visual	Very Smooth, even looking skin texture, no roughness	Very rough; Pronounced, extensive visible skin roughness
Overall Healthy Skin Appearance / Quality	Global face	Visual	Glowing with healthy appearance, energetic looking	Poor, unhealthy appearance
Hyperpigmentation / Discoloration	Global face	Visual	No hyperpigmentation.	Significantly (severe) hyperpigmentation, numerous spot, uneven skin tone
PIE/PIH	Global face	Visual	Very light, similar to bare skin	Very dark, very significant
Sallowness	Global face	Visual	No sallowness reflection, skin looks fair, brighter radiance, transparent	Very severe, skin looks obvious yellow, dull, unhealthy
Radiance / Luminosity	Global face	Visual	Very Radiant, luminous or glowing appearance	Very dull/matte and/or sallow skin appearance
Skin Clarity	Global face	Visual	Translucent skin appearance	Opaque, dull/flat matte skin appearance
Skin Tone Evenness	Global face	Visual	Even, healthy skin color	Uneven, discolored appearance (brown and/or red colors), detractions covering more than 50%
Redness (visual)	Global face	Visual	Clear with no signs of redness	Severe, intense redness

C1 - Internal use

- ***Density of pigmentary spots 面颊色斑密度 (0 to 7 scale)***

The parameter will be scored on random side of face according to the Skin Aging Atlas of 0 to 7 on Page 79 to 81.

Grade 0 Grade 1 Grade 2 Grade 3

Grade 4 Grade 5 Grade 6 Grade 7

C1 - Internal use

- ***Contrast of isolated pigmentary spot 面部孤立色斑与周围皮肤的色差 (0 to 5 scale)***

The parameter will be scored on tracking spot according to the Skin Aging Atlas of 0 to 5 on Page 87 to 90.

Grade 0 Grade 1 Grade 2

Grade 3 Grade 4 Grade 5

- ***Size of an isolated spot 面部孤立色斑的大小 (0 to 7 scale)***

The parameter will be scored on tracking spot according to the Skin Aging Atlas of 0 to 7 on Page 91 to 93.

Grade 0 Grade 1 Grade 2 Grade 3

Grade 4 Grade 5 Grade 6 Grade 7

C1 - Internal use

- ***Cheek Sebaceous Pores 面颊皮脂腺毛孔 (0 to 5 scale)***

The parameter will be scored on tracking spot according to the Skin Aging Atlas of 0 to 5 on Page 60 to 61.

Grade 0

Grade 1

Grade 2

Grade 3

Grade 4

Grade 5

An isolated spot and acne mark will be marked out by grader at screening and the location will be recorded by cell phone images.

Example of recorded images.

C1 - Internal use

5.2. Facial Photos Tracking *(N=60 at least)*

5.2.1 *Facial Image Capture by VISIA-CR (Canfield, Gen 5.0)*

The facial photo is captured by VISIA-CR on left, front and right sides with standard 1, Cross polarized light, Parallel polarized light and UV light operated by trained technician at T0 (baseline), Timm (Immediate), W2, W4, W8 and W12.

Prior to imaging procedures, subjects will remove any obstructions, such as jewelry and glasses, from the area to be photographed. Clinic personnel will provide subjects with a black matte headband to keep hair away from the face, and a black matte cloth will be draped over the subjects' clothing.

Subjects will be instructed to adopt neutral, nonsmiling expressions with their eyes gently closed, and will be carefully positioned for each photograph.

Digital images will be taken of each subject's face (left, front, and right views) using the VISIA-CR photo station (Canfield Imaging Systems, Fairfield, New Jersey) with a Canon Mark II digital SLR camera (Canon Incorporated, Tokyo, Japan) under the following lighting conditions:

Standard 1: visible

Cross-polarized

Parallel-polarized

UV-NF

Brown spots

Redness

The photo files will be named per the below naming guidelines:

Subject number_China-norm study number_Time point_Lighting mode_View.jpg

For example: S001_C26005009_Week 12_Standard 1_Left View.jpg
S001 – Subject Number
C26005009 – China-Norm Study Number
Baseline or Week 12 – Time point
Standard 1 – Lighting mode (options include Standard 1/Cross-Polarized/Parallel-polarized/UV-NF)
Left View– Side and Location (options include Left/Right/Front View)

Image analysis:

1. Attributes on cheek area based on Cross-Polarized: L*, a*, b*, ITA° will be analyzed. Profile sides with 800-pixel ROI.

C1 - Internal use

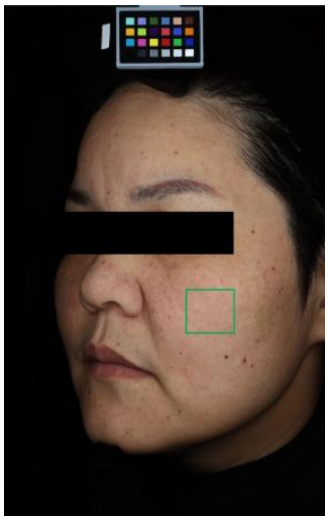

2. Attributes of tracked isolated spot (select by grader at screening) based on Cross-Polarized: L*, a*, b*, ITA° will be analyzed. With the same size of ROI along all the timepoints

5.2.2 *Antera 3D ® (Miravex)*

The target pigment spot and acne mark marked out by Graders at T0 (baseline) will be captured by Antera 3D® at T0 (baseline) and W12.

And parameters listed below will be analyzed:

Skin color, pigmentation, redness images will be saved

- Capture 1 - A tracking pigment spot: Pigmentation hyper-concentration conforming area (mm²) under pigmentation images, L*, a*, b*, ITA°, variation area (mm²) and relative high variation (%) under skin color images
- Capture 2 - An acne mark: Redness hyper-concentration conforming area (mm²) under redness images, L*, a*, b*, ITA°, variation area (mm²) and relative high variation (%) under skin color images

C1 - Internal use

5.3. Self-Assessment *(N=60 at least)*

Self-assessment questionnaires by subjects at Timm (Immediate), W2, W4, W8 and W12.

5.4. Safety Assessment *(N=60 at least)*

5.4.1 *Tolerance check by Dermatologist on global face*

The tolerance check for objective signs on edema/ swelling, dryness, and any other symptom will be assessed by Dermatologist, according to the 0 to 4 scales on global face at T0 (baseline), W2, W4, W8 and W12.
Score 0: Not at all
Score 1: Very Slight
Score 2: Slight
Score 3: Moderate
Score 4: Severe

5.4.2 *Tolerance feedback by Subjects*

The tolerance feedback by subjects on stinging, burning, tingling, itching and any other symptom will be assessed, according to the 0 to 4 scales on global face at T0 (baseline), W2, W4, W8 and W12.
Score 0: Not at all
Score 1: Very Slight
Score 2: Slight
Score 3: Moderate
Score 4: Severe

C1 - Internal use

6. Product

6.1. Test Products

Product Name	Formula Number	Batch/Lot number	DOM	Volume/mass per pcs (mL/g)	Quantity (pcs)	Color
Facial Product	2076503 92	DGK-2	17 Dec 2025	50 mL	230	White lotion

Product No.	Formula#	Product Name	Label As
Investigational Product			
1	2076503 92	Test Facial Product	In the morning and evening, apply 1-2 pump to clean dry face, neck and decollete. Follow with sunscreen after morning application. **CAUTION:** Avoid prolonged sun exposure for the duration of the study. If going outside, apply sunscreen after using this product. Avoid contact with eyes. If contact occurs, rinse thoroughly with water. For external use only

6.2. Products Application and Usage Instruction

a. Mode of application T0~T12w

AM: Usual approved Cleanser + Facial Product [Fomula#2076503 92] + Usual approved Moisturizer + Usual Sunscreen

PM: Usual approved Cleanser + Facial Product [Fomula#2076503 92] + Usual approved Moisturizer

Investigational Product:

- Facial Product Use Directions (AM&PM):
- ✓ **DIRECTIONS:** In the morning and evening, apply 1-2 pumps to clean dry face, neck and decollete. Follow up with own sunscreen daily after morning application.
- ✓ **CAUTION:** Avoid prolonged sun exposure for the duration of the study. If going outside, apply sunscreen after using this product. Avoid contact with eyes. If contact occurs, rinse thoroughly with water. For external use only

C1 - Internal use

Subject compliance will be monitored via review of a daily usage diary and weighing of product at each visit to the test site. If applicable Subjects also will record in their diary each day COVID 19 face mask use including:

- Type of face mask worn (if double-masking, the type closest to your face):
  - Cloth
  - N95
  - Surgical
  - Other_____
- Total hours of mask wear for the day:
  - Less than 2 hours
  - More than 2 hours up to 4 hours
  - More than 4 hours up to 6 hours
  - More than 6 hours
- Any irritation from face mask usage.

7. Procedure

7.1. Screening

Participation of the subjects is purely voluntary. Before being entered into the study, the subjects will be pre-screened by the investigator according to the criteria indicated in the selection of subjects' section. Only subjects who meet the requirements of this section are eligible to participate in the study.

7.2. Conducting the Study

T0: Screening & Baseline

a. Within 24 hours before screening visit, subjects will be asked not to use any cosmetic product (including regular skin care product) on test areas.

b. On the arrival, the subject will be informed about the nature of the study and the treatment procedure and a signed and dated informed consent form will be obtained. At the same time, one Photo release form will be also signed from each subject.

c. A subject screening number will be automatically allocated (SC0X) by CRF.

d. Demographic data collection.

e. Medical examination, subject's interview on his medical history and concomitant medications.

f. The name of regular products (cleanser, moisturizer/cream, lotion or toner, SPF) should be recorded and checked (no anti-aging, anti-pigmentation ingredients of benefits.).

g. Subjects wash face with usual cleanser, then pat dry with clean tissue paper at center.

C1 - Internal use

h. Acclimatization to the room condition for at least 30 minutes (the conditions with a well-controlled room temperature (21± 1 °C) and humidity (45% ± 5 %)).

i. T0 (baseline): Clinical Assessment will be done by validated grader.

j. Verification of inclusion/non-inclusion criteria.

k. The subject randomization number allocation will occur following the enrolment order in the study (from subject number RD001 to RD070).

l. T0 (baseline): The tolerance check will be collected at first

m. T0 (baseline): Facial photo by VISIA-CR will be done by trained technician.

n. T0 (baseline): Local 2D&3D photo by Antera 3D will be done by trained technician.

o. The weighted investigational product and daily log will be delivered to each subject.

p. Each subject will complete the onsite application under the guidance of designated staff.

q. Acclimatization to the room condition for 15 ± 5 minutes (the conditions with a well-controlled room temperature (21± 1 °C) and humidity (45% ± 5 %)).

r. Timm (Immediate): Facial photo by VISIA-CR will be done by trained technician.

s. Timm (Immediate): Clinical Assessment will be done by validated grader.

t. Timm (Immediate): A self-assessment questionnaire will be done on site.

u. Adverse Events/Local Intolerance will be checked and recorded.

T0 to T12w

a. Subjects should apply the test product twice per day at morning and night after face washing with usual approved cleanser following by usual approved moisturizer and sunscreen. Keep out of eyes. If contact occurs, rinse thoroughly with water.

b. Intolerance feedback will be reported in daily log for each subject.

Evaluation visits at W2 & W4 & W8

a. Subjects wash face with usual approved cleanser and pat dry with clean tissue paper at center.

b. Acclimatization to the room condition for at least 30 minutes (the conditions with a well-controlled room temperature (21± 1 °C) and humidity (45% ± 5 %)).

c. Facial photo by VISIA-CR will be done by trained technician.

C1 - Internal use

d. Clinical Assessment will be done by validated grader.

e. The tolerance check will be collected.

f. A self-assessment questionnaire will be done on site.

g. The investigational product will be weighted and daily log will be checked.

h. Adverse Events/Local Intolerance will be checked and recorded.

Evaluation visits at W12

a. Subjects wash face with usual approved cleanser and pat dry with clean tissue paper at center.

b. Acclimatization to the room condition for at least 30 minutes (the conditions with a well-controlled room temperature (21± 1 °C) and humidity (45% ± 5 %)).

c. Facial photo by VISIA-CR will be done by trained technician.

d. Local 2D&3D photo by Antera 3D will be done by trained technician. (at W12)

e. Clinical Assessment will be done by validated grader.

f. The tolerance check will be collected.

g. A self-assessment questionnaire will be done on site.

h. The investigational product will be weighted and daily log will be checked. (All the products and daily log will be returned at W12)

i. Adverse Events/Local Intolerance will be checked and recorded.

NB: all concomitant medications, AEs and local intolerances will be reported throughout the study.

8. Biostatistics and Data Management

8.1. Statistical considerations

All statistical tests will be two-sided and at the 5% level of significance.

8.2. Descriptive analysis

The per-protocol (PP) population will be the primary population for all statistical analyses. The PP population will include all subjects who received treatment and completed the study in general accordance with the protocol. Only the data of completing subjects will be analyzed.

C1 - Internal use

Subjects may be removed from the analysis in the case of an AE, SAE, noncompliance, or Investigator decision. The reason for any subject(s) excluded from an analysis population will be documented in a Note to File and included in the study report.

Demographic data and baseline characteristics, including age, gender, race, ethnicity, sensitive skin (yes/no), and skin type (normal, oily, dry, or combination), Fitzpatrick type, will be summarized according to the analysis population for all subjects combined. For continuous variables, descriptive statistics including number of subjects (N), mean, median, standard deviation (SD), minimum (MIN) and maximum (MAX) values will be presented. For categorical variables, the frequency and percentage of each category will be provided.

8.3. Efficacy Verification

8.3.1 Comparison between Time-points

A descriptive statistical summary will be provided for all efficacy grading parameters, tolerability evaluation parameters and image analysis parameters. The descriptive statistical summary includes the N, mean, median, SD, MIN, and MAX of scores/values at all applicable time points. The data only of subjects who completed all visits will be analyzed.

Mean of the change from statistical baseline (defined as post-statistical-baseline value minus statistical-baseline value) will be estimated as listed below. The null hypothesis, that the mean change from statistical baseline is zero, will be tested using methods described in the Statistical Analysis Plan table.

- A Shapiro-Wilk test will be used to test for normality of the baseline data (T0) and the change from baseline data (Tn-T0) at post-baseline time points at significance level alpha=0.01. When data passes normality (all normality of the distributions is confirmed for the same parameter), a parametric test will be used to test the null hypothesis that the mean change from baseline is zero. When data fails normality (if one or more normality of the distributions for the same parameter is rejected), a non-parametric test will be used.

  The following will be calculated and reported for each evaluation parameter at applicable post-statistical baseline time point(s):

$$\text{Percent mean change from baseline} = \frac{(\text{visit mean score} - \text{baseline mean score})}{} \times 100$$

C1 - Internal use

baseline mean score

For self-assessment questionnaires, only the data of completing subjects will be analyzed. The scoring scale is dependent upon the Questionnaire by sponsor's provision. Responses obtained for each question will be tested for normality using a Shapiro-Wilk test at significance level alpha=0.01, and if the data passes normality testing, mean scores will be used. Responses that are not normally distributed will be assessed using the median response. The percentage of ratings from 4 to 5 will be reported.
For the question at the 12-week timepoint, 'This product is suitable for my skin type' the percentage rating from 4-5 will be reported for:

- all subjects
- for the subjects identified as self-perceived sensitive skin

The final questionnaire may include open-ended questions regarding "likes/dislikes" of the test product. If applicable, these responses will be tallied and reported in a data frequency table.

For tolerance check, each attribute will be calculated at each visit post application and compared to that of baseline. A non-parametric test will be used if normality fails for the classification variables at significance level alpha=0.05.

In the report appendices, raw data and open-ended questionnaire responses will be listed by subject. Data frequency and percentage will be presented for questionnaires and tolerability evaluations. Tolerability tables will also be sent to the Sponsor at the indicated interim data time points; SAQ data will be sent at study completion, for all completing subjects. Medians, means and percentage values will be reported to 1 decimal place (0.0) for all questionnaire data.

A more appropriate analysis may be performed, which will be recorded in a Note to File and/or in the study report.

Evaluation	Change from statistical baseline	Notes/Interpretation
Clinical Grading of Efficacy Parameters	Wilcoxon signed rank test or paired *t* test	A decrease in scores indicates an improvement for the indicated parameter.
Image Analysis Parameters	Wilcoxon signed rank test or paired *t* test	Pigment spot and acne mark color and area
Self-Assessment Questionnaires	NA	Frequency and percentage of all answers. Mean will be reported if data passes normality test; median if

C1 - Internal use

without baseline responses		normality fails. Percentage of responses 4-5 will be reported for each attribute.
Attributes of Tolerance	Wilcoxon signed rank test	An increase in scores indicates a worsening for the indicated parameter.

All statistical tests will be 2-sided at significance level alpha=0.05 unless specified otherwise. P values will be reported to 3 decimal places (0.000). No multiple testing corrections will be considered in the study. Statistical analyses are performed using SPSS software version 25.0 (SPSS Statistical Institute). The statistical results will be sent to the Sponsor along with raw data in a Microsoft Excel document at completion of the study.

Interim clinical efficacy, image analysis, instrumentation measurement, self-assessment questionnaire and tolerance topline data will be sent to the Sponsor after W2, W4, W8, W12 within 10 business days. Final clinical efficacy, instrumental measurement and self-assessment questionnaire topline data will be sent at 10 business days after study completion. A draft study report will be sent to the sponsor at least 30 business days after the study has finished. The dermatologist will review the tolerance data and sign final report if in approval.

9. Further Study Documentation

9.1. Protocol Amendment

Any protocol amendment (Annex 11.3) signed by mutual agreement is documented.

9.2. Dropouts

Subjects may withdraw from the study at any time. In the case of withdrawal, the reason of withdrawing is documented and reported.

9.3. Deviations from Protocol

Protocol deviations (Annex 11.4) are documented and reported.

9.4. Adverse Event Reporting

Unexpected or unusual medical events or clinical symptoms are documented in an adverse event form (Annex 11.5). The subjects are instructed to immediately contact the test site to be examined by the investigator and/or designee. If

C1 - Internal use

this event is a medical condition that is not part of the subject's medical history, it is documented.

The investigator or designee will notify the sponsor representative of any adverse events (within 24 hours) or any severe adverse events (immediately) or any events that are related to study participation.

An adverse event is any untoward medical occurrence in a patient or clinical investigation subject administered a product and that does not necessarily have a causal relationship with this treatment. An adverse event can therefore be any unfavorable and unintended sign (including an abnormal laboratory finding), symptom, or disease temporally associated with the test-products use (adapted from ICH, 1996).

A Serious Adverse Event (SAE) is any untoward medical occurrence that at any dose:

- Results in death;
- Is life threatening;
- Causes Inpatient hospitalization or prolongation of existing hospitalization;
- Causes persistent or significant disability/incapacity;
- Causes congenital anomaly / birth defect.

Thus, any clinical sign, discomfort sensation, disease, or even clinically significant worsening of the conditions compared to the condition at the initial visit, should be considered an Adverse Event. Lack of clinical or self-assessment of a cosmetic product or drug is not considered an Adverse Event.

Clinical signs and dermatological or systemic diseases observed during the selection process of the study subjects are not considered as Adverse Events. This information is recorded on the medical assessment form as a reason for non-inclusion and the study subjects will not be included in the study.

The adverse events occurred as a result of the incorrect use of a cosmetic product or medication - such as inappropriate frequency or incorrect application - are considered adverse events that do not interfere with the product evaluation, since the subject - in this situation - did not follow the correct use directions stated on the product label.

An Adverse Event Form is completed for all events occurred during the study. The study sponsor is notified of an adverse event through a Notification of Occurrence form sent by electronic mail or in the Final Study Report. SAE notification is sent within 24 hours of occurrence.

C1 - Internal use

In case there was an adverse event with doubtful causal nexus, an investigation process would be initiated in order to determine if such event was or was not related to the study and test-product.

The procedures adopted during the event investigation are defined by the physician in charge, based on the nature of the reaction, the subject's medical history and on factors that may interfere with the occurrence of the event, such as medication or other concomitant disorders.

For the conclusion of the final diagnosis, the relation of an Adverse Event can be defined using the decision tree Colipa (2016), according to the following description:

• Very likely: Only cases in which the clinical condition is considered to be evocative will be classified as a very likely nexus, the following conditions occurring together: (i) the temporality of the facts is compatible with an adverse reaction to cosmetics and (ii) there is a laboratory test that confirm the relationship with the test product (e.g. positive patch test for the test product).

• Likely: The cases in which the clinical condition is considered to be evocative will be classified as likely causal nexus, occurring with the following conditions together: (i) the temporality of the facts is compatible with an adverse reaction to cosmetics and (ii) there is no laboratory test to confirm the relationship with the test product (e.g. diagnosis of contact dermatitis, without patch test, cosmetic acne - there are no laboratory tests to confirm the relationship with the product).

• Not clearly attributable: Cases in which the clinical scenario is not considered to be evocative or the chronology is not clearly compatible or unknown, will be classified as nexus not clearly attributable.

• Unlikely: The following two cases are associated with an unlikely nexus: the clinical scenario is not considered to be evocative; the chronology is not clearly compatible or unknown, and the result of the investigation with the test product is negative (patch test or re-exposure).

• Excluded: The cases in which the diagnosis corresponds to a dermatosis of well-known cause and / or known to be caused by the use of cosmetics will be classified as excluded nexus (e.g. vitiligo, tineas, pityriasis rosea, pityriasis versicolor, psoriasis, folliculitis, solar melanose, ephelides, among others), when there is no correlation between the subject's complaint and the use of a cosmetic product (for example: muscle pain, lack of appetite, stomach pain, diarrhea, insect bites, among others) or the chronology is clearly incompatible with an adverse reaction to the cosmetic product (for example: there is no improvement in the scenario, even with the interruption of the product; there is

C1 - Internal use

relapse of the scenario, without the reintroduction of the product; the signs and symptoms started before the start of the product use).

10. Ethical Considerations

According to this study (protocol, ICD/Assent Document, and all addenda) will be reviewed and approved by an Ethic Committee contacted by the Study Site.

It is the responsibility of the PI to have Ethic Committee approval of the study protocol, protocol amendments, ICD/Assent Document(s), and other relevant documents, e.g., advertisements, as applicable.

The study will not be activated and subjects will not be recruited, consented, or receive study materials until such time as the Ethic Committee has approved the required documentation. In addition, the Ethic Committee will review the study before any significant change in the protocol is initiated. After each review, the Ethic Committee's approval letter will be forwarded to the Sponsor. All correspondence with the Ethics Committee should be retained in the study master file to storage.

C1 - Internal use

11. Annex

11.1 Self-Assessment Questionnaire

11.2 Daily Log Form

11.3 Protocol Amendment Document

11.4 Protocol Deviation Record

11.5 Adverse Event Report Form

11.6 Photo Release Form

11.7 Informed Consent Form

11.8 Application Instructions

11.9 Ingredient List

11.10 Subject Eligibility Check List

C1 - Internal use

ANNEX 11.1 Self-Assessment Questionnaire

FACIAL PRODUCT QUESTIONNAIRE

Timm

Immediately after using the test product, please read the following statements and select the circle that represents your answer.

<u>Product/application</u>

1. Product feels lightweight on the skin 这款产品涂抹在皮肤上后感觉很轻薄。

O	O	O	O	O
5 Agree	4 Somewhat Agree	3 Neither Agree Nor Disagree	2 Somewhat Disagree	1 Disagree

2. Product feels silky 这种产品摸起来非常丝滑。

O	O	O	O	O
5 Agree	4 Somewhat Agree	3 Neither Agree Nor Disagree	2 Somewhat Disagree	1 Disagree

3. Product feels comfortable on the skin 这种产品使用在皮肤上时感觉非常舒适。

O	O	O	O	O
5 Agree	4 Somewhat Agree	3 Neither Agree Nor Disagree	2 Somewhat Disagree	1 Disagree

4. Product absorbs quickly 该产品很快被皮肤吸收；

O	O	O	O	O
5	4	3	2	1

C1 - Internal use

Agree	Somewhat Agree	Neither Agree Nor Disagree	Somewhat Disagree	Disagree

5. Product does NOT feely sticky 产品不会让皮肤感到黏腻。

O	O	O	O	O
5 Agree	4 Somewhat Agree	3 Neither Agree Nor Disagree	2 Somewhat Disagree	1 Disagree

6. Product does NOT feel oily/greasy 产品不会让皮肤感到油腻。

O	O	O	O	O
5 Agree	4 Somewhat Agree	3 Neither Agree Nor Disagree	2 Somewhat Disagree	1 Disagree

<u>Looks</u>

7. Skin looks brighter/radiant / luminous 皮肤看起来更加明亮、有光泽

O	O	O	O	O
5 Agree	4 Somewhat Agree	3 Neither Agree Nor Disagree	2 Somewhat Disagree	1 Disagree

8. Skin looks smoother 皮肤变得更加光滑

O	O	O	O	O
5 Agree	4 Somewhat Agree	3 Neither Agree Nor Disagree	2 Somewhat Disagree	1 Disagree

9. Skin clarity looks improved 皮肤的通透度有所提升

C1 - Internal use

O	O	O	O	O
5 Agree	4 Somewhat Agree	3 Neither Agree Nor Disagree	2 Somewhat Disagree	1 Disagree

10. Skin tone appears more balanced 肤色看起来更加均匀

O	O	O	O	O
5 Agree	4 Somewhat Agree	3 Neither Agree Nor Disagree	2 Somewhat Disagree	1 Disagree

11. Skin redness looks reduced 皮肤泛红现象有所减轻

O	O	O	O	O
5 Agree	4 Somewhat Agree	3 Neither Agree Nor Disagree	2 Somewhat Disagree	1 Disagree

12. Dark / brown spots appear diminished 深色或棕色斑点也明显减少了

O	O	O	O	O
5 Agree	4 Somewhat Agree	3 Neither Agree Nor Disagree	2 Somewhat Disagree	1 Disagree

13. Skin marks look reduced 各种皮肤瑕疵都得到了改善

O	O	O	O	O
5 Agree	4 Somewhat Agree	3 Neither Agree Nor Disagree	2 Somewhat Disagree	1 Disagree

14. Pores look refined / minimized 毛孔也变得更加细小、不明显

C1 - Internal use

O	O	O	O	O
5 Agree	4 Somewhat Agree	3 Neither Agree Nor Disagree	2 Somewhat Disagree	1 Disagree

15. Skin sallowness / yellowness looks reduced / minimized 皮肤的颜色暗沉或发黄的情况也得到了缓解

O	O	O	O	O
5 Agree	4 Somewhat Agree	3 Neither Agree Nor Disagree	2 Somewhat Disagree	1 Disagree

16. Skin looks calmed / soothed 皮肤看起来更加舒缓、平静

O	O	O	O	O
5 Agree	4 Somewhat Agree	3 Neither Agree Nor Disagree	2 Somewhat Disagree	1 Disagree

17. Overall skin tone looks improved 整体而言，皮肤的状态有了显著改善

O	O	O	O	O
5 Agree	4 Somewhat Agree	3 Neither Agree Nor Disagree	2 Somewhat Disagree	1 Disagree

18. Skin looks healthy 皮肤看起来更加健康

O	O	O	O	O
5 Agree	4 Somewhat Agree	3 Neither Agree Nor Disagree	2 Somewhat Disagree	1 Disagree

C1 - Internal use

Feels

19. Skin texture feels smoother / refined 肌肤质地变得更加光滑细腻

O	O	O	O	O
5 Agree	4 Somewhat Agree	3 Neither Agree Nor Disagree	2 Somewhat Disagree	1 Disagree

20. Skin feels renewed 肌肤焕发出新的活力

O	O	O	O	O
5 Agree	4 Somewhat Agree	3 Neither Agree Nor Disagree	2 Somewhat Disagree	1 Disagree

21. Skin feels hydrated / moisturized 肌肤感到保湿/水润

O	O	O	O	O
5 Agree	4 Somewhat Agree	3 Neither Agree Nor Disagree	2 Somewhat Disagree	1 Disagree

22. Skin feels softer 肌肤感觉柔软

O	O	O	O	O
5 Agree	4 Somewhat Agree	3 Neither Agree Nor Disagree	2 Somewhat Disagree	1 Disagree

23. Skin feels supple 皮肤感觉柔韧

O	O	O	O	O
5	4	3	2	1

C1 - Internal use

Agree	Somewhat Agree	Neither Agree Nor Disagree	Somewhat Disagree	Disagree

24. Skin feels calmed / soothed 皮肤感觉更加舒缓、平静

O	O	O	O	O
5 Agree	4 Somewhat Agree	3 Neither Agree Nor Disagree	2 Somewhat Disagree	1 Disagree

25. Overall feel of skin is improved 整体而言，肌肤的状态有了显著改善

O	O	O	O	O
5 Agree	4 Somewhat Agree	3 Neither Agree Nor Disagree	2 Somewhat Disagree	1 Disagree

Overall

26. Overall, how satisfied are you with the test product? 整体而言，你对这款测试产品的满意度如何？

O	O	O	O	O
5 Satisfied	4 Somewhat Satisfied	3 Neither Agree Nor Satisfied	2 Somewhat Dissatisfied	1 Dissatisfied

C1 - Internal use

FACIAL PRODUCT QUESTIONNAIRE
WEEK 2

2-week after using the test product, please read the following statements and select the circle that represents your answer.

Looks

1. Skin looks brighter/radiant / luminous 皮肤看起来更加明亮、有光泽

O	O	O	O	O
5 Agree	4 Somewhat Agree	3 Neither Agree Nor Disagree	2 Somewhat Disagree	1 Disagree

2. Skin looks smoother 皮肤变得更加光滑

O	O	O	O	O
5 Agree	4 Somewhat Agree	3 Neither Agree Nor Disagree	2 Somewhat Disagree	1 Disagree

3. Skin clarity looks improved 皮肤的通透度有所提升

O	O	O	O	O
5 Agree	4 Somewhat Agree	3 Neither Agree Nor Disagree	2 Somewhat Disagree	1 Disagree

4. Skin tone appears more balanced 肤色看起来更加均匀

O	O	O	O	O
5 Agree	4 Somewhat Agree	3 Neither Agree Nor Disagree	2 Somewhat Disagree	1 Disagree

5. Skin redness looks reduced 皮肤泛红现象有所减轻

C1 - Internal use

O	O	O	O	O
5 Agree	4 Somewhat Agree	3 Neither Agree Nor Disagree	2 Somewhat Disagree	1 Disagree

6. Dark / brown spots appear diminished 深色或棕色斑点也明显减少了

O	O	O	O	O
5 Agree	4 Somewhat Agree	3 Neither Agree Nor Disagree	2 Somewhat Disagree	1 Disagree

7. Skin marks look reduced 各种皮肤瑕疵都得到了改善

O	O	O	O	O
5 Agree	4 Somewhat Agree	3 Neither Agree Nor Disagree	2 Somewhat Disagree	1 Disagree

8. Pores look refined / minimized 毛孔也变得更加细小、不明显

O	O	O	O	O
5 Agree	4 Somewhat Agree	3 Neither Agree Nor Disagree	2 Somewhat Disagree	1 Disagree

9. Skin sallowness / yellowness looks reduced / minimized 皮肤的颜色暗沉或发黄的情况也得到了缓解

O	O	O	O	O
5 Agree	4 Somewhat Agree	3 Neither Agree Nor Disagree	2 Somewhat Disagree	1 Disagree

10. Skin looks calmed / soothed 皮肤看起来更加舒缓、平静

C1 - Internal use

O	O	O	O	O
5 Agree	4 Somewhat Agree	3 Neither Agree Nor Disagree	2 Somewhat Disagree	1 Disagree

11. Overall skin tone looks improved 整体而言，皮肤的状态有了显著改善

O	O	O	O	O
5 Agree	4 Somewhat Agree	3 Neither Agree Nor Disagree	2 Somewhat Disagree	1 Disagree

12. Skin looks healthy 皮肤看起来更加健康

O	O	O	O	O
5 Agree	4 Somewhat Agree	3 Neither Agree Nor Disagree	2 Somewhat Disagree	1 Disagree

<u>Feels</u>

13. Skin texture feels smoother / refined 肌肤质地变得更加光滑细腻

O	O	O	O	O
5 Agree	4 Somewhat Agree	3 Neither Agree Nor Disagree	2 Somewhat Disagree	1 Disagree

14. Skin feels renewed 肌肤焕发出新的活力

O	O	O	O	O
5 Agree	4 Somewhat Agree	3 Neither Agree Nor Disagree	2 Somewhat Disagree	1 Disagree

C1 - Internal use

15. Skin feels hydrated / moisturized 肌肤感到保湿/水润

O	O	O	O	O
5 Agree	4 Somewhat Agree	3 Neither Agree Nor Disagree	2 Somewhat Disagree	1 Disagree

16. Skin feels softer 肌肤感觉柔软

O	O	O	O	O
5 Agree	4 Somewhat Agree	3 Neither Agree Nor Disagree	2 Somewhat Disagree	1 Disagree

17. Skin feels supple 皮肤感觉柔韧

O	O	O	O	O
5 Agree	4 Somewhat Agree	3 Neither Agree Nor Disagree	2 Somewhat Disagree	1 Disagree

18. Skin feels calmed / soothed 皮肤感觉更加舒缓、平静

O	O	O	O	O
5 Agree	4 Somewhat Agree	3 Neither Agree Nor Disagree	2 Somewhat Disagree	1 Disagree

19. Overall feel of skin is improved 整体而言，肌肤的状态有了显著改善

O	O	O	O	O
5 Agree	4 Somewhat Agree	3 Neither Agree Nor Disagree	2 Somewhat Disagree	1 Disagree

C1 - Internal use

Overall

20. Overall, how satisfied are you with the test product? 整体而言，你对这款测试产品的满意度如何？

○	○	○	○	○
5 Satisfied	4 Somewhat Satisfied	3 Neither Agree Nor Satisfied	2 Somewhat Dissatisfied	1 Dissatisfied

C1 - Internal use

FACIAL PRODUCT QUESTIONNAIRE
WEEK 4

4-week after using the test product, please read the following statements and select the circle that represents your answer.

Looks

1. Skin looks brighter/radiant / luminous 皮肤看起来更加明亮、有光泽

O	O	O	O	O
5 Agree	4 Somewhat Agree	3 Neither Agree Nor Disagree	2 Somewhat Disagree	1 Disagree

2. Skin looks smoother 皮肤变得更加光滑

O	O	O	O	O
5 Agree	4 Somewhat Agree	3 Neither Agree Nor Disagree	2 Somewhat Disagree	1 Disagree

3. Skin clarity looks improved 皮肤的通透度有所提升

O	O	O	O	O
5 Agree	4 Somewhat Agree	3 Neither Agree Nor Disagree	2 Somewhat Disagree	1 Disagree

4. Skin tone appears more balanced 肤色看起来更加均匀

O	O	O	O	O
5 Agree	4 Somewhat Agree	3 Neither Agree Nor Disagree	2 Somewhat Disagree	1 Disagree

5. Skin redness looks reduced 皮肤泛红现象有所减轻

C1 - Internal use

O	O	O	O	O
5 Agree	4 Somewhat Agree	3 Neither Agree Nor Disagree	2 Somewhat Disagree	1 Disagree

6. Dark / brown spots appear diminished 深色或棕色斑点也明显减少了

O	O	O	O	O
5 Agree	4 Somewhat Agree	3 Neither Agree Nor Disagree	2 Somewhat Disagree	1 Disagree

7. Skin marks look reduced 各种皮肤瑕疵都得到了改善

O	O	O	O	O
5 Agree	4 Somewhat Agree	3 Neither Agree Nor Disagree	2 Somewhat Disagree	1 Disagree

8. Pores look refined / minimized 毛孔也变得更加细小、不明显

O	O	O	O	O
5 Agree	4 Somewhat Agree	3 Neither Agree Nor Disagree	2 Somewhat Disagree	1 Disagree

9. Skin sallowness / yellowness looks reduced / minimized 皮肤的颜色暗沉或发黄的情况也得到了缓解

O	O	O	O	O
5 Agree	4 Somewhat Agree	3 Neither Agree Nor Disagree	2 Somewhat Disagree	1 Disagree

10. Skin looks calmed / soothed 皮肤看起来更加舒缓、平静

C1 - Internal use

O	O	O	O	O
5 Agree	4 Somewhat Agree	3 Neither Agree Nor Disagree	2 Somewhat Disagree	1 Disagree

11. Overall skin tone looks improved 整体而言，皮肤的状态有了显著改善

O	O	O	O	O
5 Agree	4 Somewhat Agree	3 Neither Agree Nor Disagree	2 Somewhat Disagree	1 Disagree

12. Skin looks healthy 皮肤看起来更加健康

O	O	O	O	O
5 Agree	4 Somewhat Agree	3 Neither Agree Nor Disagree	2 Somewhat Disagree	1 Disagree

<u>Feels</u>

13. Skin texture feels smoother / refined 肌肤质地变得更加光滑细腻

O	O	O	O	O
5 Agree	4 Somewhat Agree	3 Neither Agree Nor Disagree	2 Somewhat Disagree	1 Disagree

14. Skin feels renewed 肌肤焕发出新的活力

O	O	O	O	O
5 Agree	4 Somewhat Agree	3 Neither Agree Nor Disagree	2 Somewhat Disagree	1 Disagree

C1 - Internal use

15. Skin feels hydrated / moisturized 肌肤感到保湿/水润

O	O	O	O	O
5 Agree	4 Somewhat Agree	3 Neither Agree Nor Disagree	2 Somewhat Disagree	1 Disagree

16. Skin feels softer 肌肤感觉柔软

O	O	O	O	O
5 Agree	4 Somewhat Agree	3 Neither Agree Nor Disagree	2 Somewhat Disagree	1 Disagree

17. Skin feels supple 皮肤感觉柔韧

O	O	O	O	O
5 Agree	4 Somewhat Agree	3 Neither Agree Nor Disagree	2 Somewhat Disagree	1 Disagree

18. Skin feels calmed / soothed 皮肤感觉更加舒缓、平静

O	O	O	O	O
5 Agree	4 Somewhat Agree	3 Neither Agree Nor Disagree	2 Somewhat Disagree	1 Disagree

19. Overall feel of skin is improved 整体而言，肌肤的状态有了显著改善

O	O	O	O	O
5 Agree	4 Somewhat Agree	3 Neither Agree Nor Disagree	2 Somewhat Disagree	1 Disagree

C1 - Internal use

Overall

20. Overall, how satisfied are you with the test product? 整体而言，你对这款测试产品的满意度如何？

○	○	○	○	○
5 Satisfied	4 Somewhat Satisfied	3 Neither Agree Nor Satisfied	2 Somewhat Dissatisfied	1 Dissatisfied

C1 - Internal use

FACIAL PRODUCT QUESTIONNAIRE
WEEK 8

8-week after using the test product, please read the following statements and select the circle that represents your answer.

Looks

1. Skin looks brighter/radiant / luminous 皮肤看起来更加明亮、有光泽

O	O	O	O	O
5 Agree	4 Somewhat Agree	3 Neither Agree Nor Disagree	2 Somewhat Disagree	1 Disagree

2. Skin looks smoother 皮肤变得更加光滑

O	O	O	O	O
5 Agree	4 Somewhat Agree	3 Neither Agree Nor Disagree	2 Somewhat Disagree	1 Disagree

3. Skin clarity looks improved 皮肤的通透度有所提升

O	O	O	O	O
5 Agree	4 Somewhat Agree	3 Neither Agree Nor Disagree	2 Somewhat Disagree	1 Disagree

4. Skin tone appears more balanced 肤色看起来更加均匀

O	O	O	O	O
5 Agree	4 Somewhat Agree	3 Neither Agree Nor Disagree	2 Somewhat Disagree	1 Disagree

5. Skin redness looks reduced 皮肤泛红现象有所减轻

C1 - Internal use

O	O	O	O	O
5 Agree	4 Somewhat Agree	3 Neither Agree Nor Disagree	2 Somewhat Disagree	1 Disagree

6. Dark / brown spots appear diminished 深色或棕色斑点也明显减少了

O	O	O	O	O
5 Agree	4 Somewhat Agree	3 Neither Agree Nor Disagree	2 Somewhat Disagree	1 Disagree

7. Skin marks look reduced 各种皮肤瑕疵都得到了改善

O	O	O	O	O
5 Agree	4 Somewhat Agree	3 Neither Agree Nor Disagree	2 Somewhat Disagree	1 Disagree

8. Pores look refined / minimized 毛孔也变得更加细小、不明显

O	O	O	O	O
5 Agree	4 Somewhat Agree	3 Neither Agree Nor Disagree	2 Somewhat Disagree	1 Disagree

9. Skin sallowness / yellowness looks reduced / minimized 皮肤的颜色暗沉或发黄的情况也得到了缓解

O	O	O	O	O
5 Agree	4 Somewhat Agree	3 Neither Agree Nor Disagree	2 Somewhat Disagree	1 Disagree

10. Skin looks calmed / soothed 皮肤看起来更加舒缓、平静

C1 - Internal use

O	O	O	O	O
5 Agree	4 Somewhat Agree	3 Neither Agree Nor Disagree	2 Somewhat Disagree	1 Disagree

11. Overall skin tone looks improved 整体而言，皮肤的状态有了显著改善

O	O	O	O	O
5 Agree	4 Somewhat Agree	3 Neither Agree Nor Disagree	2 Somewhat Disagree	1 Disagree

12. Skin looks healthy 皮肤看起来更加健康

O	O	O	O	O
5 Agree	4 Somewhat Agree	3 Neither Agree Nor Disagree	2 Somewhat Disagree	1 Disagree

<u>Feels</u>

13. Skin texture feels smoother / refined 肌肤质地变得更加光滑细腻

O	O	O	O	O
5 Agree	4 Somewhat Agree	3 Neither Agree Nor Disagree	2 Somewhat Disagree	1 Disagree

14. Skin feels renewed 肌肤焕发出新的活力

O	O	O	O	O
5 Agree	4 Somewhat Agree	3 Neither Agree Nor Disagree	2 Somewhat Disagree	1 Disagree

C1 - Internal use

15. Skin feels hydrated / moisturized 肌肤感到保湿/水润

O	O	O	O	O
5 Agree	4 Somewhat Agree	3 Neither Agree Nor Disagree	2 Somewhat Disagree	1 Disagree

16. Skin feels softer 肌肤感觉柔软

O	O	O	O	O
5 Agree	4 Somewhat Agree	3 Neither Agree Nor Disagree	2 Somewhat Disagree	1 Disagree

17. Skin feels supple 皮肤感觉柔韧

O	O	O	O	O
5 Agree	4 Somewhat Agree	3 Neither Agree Nor Disagree	2 Somewhat Disagree	1 Disagree

18. Skin feels calmed / soothed 皮肤感觉更加舒缓、平静

O	O	O	O	O
5 Agree	4 Somewhat Agree	3 Neither Agree Nor Disagree	2 Somewhat Disagree	1 Disagree

19. Overall feel of skin is improved 整体而言，肌肤的状态有了显著改善

O	O	O	O	O
5 Agree	4 Somewhat Agree	3 Neither Agree Nor Disagree	2 Somewhat Disagree	1 Disagree

C1 - Internal use

Overall

20. Overall, how satisfied are you with the test product? 整体而言，你对这款测试产品的满意度如何？

○	○	○	○	○
5 Satisfied	4 Somewhat Satisfied	3 Neither Agree Nor Satisfied	2 Somewhat Dissatisfied	1 Dissatisfied

C1 - Internal use

FACIAL PRODUCT QUESTIONNAIRE
WEEK 12

12-week after using the test product, please read the following statements and select the circle that represents your answer.

Product application

1. This product does NOT pill / noodle on skin 这款产品在皮肤上不会结块或搓泥。

O	O	O	O	O
5 Agree	4 Somewhat Agree	3 Neither Agree Nor Disagree	2 Somewhat Disagree	1 Disagree

2. Odor of this product is acceptable 该产品的气味令人接受。

O	O	O	O	O
5 Agree	4 Somewhat Agree	3 Neither Agree Nor Disagree	2 Somewhat Disagree	1 Disagree

3. Product can be suitably layered in skincare regimen 该产品可以适当地与其他护肤品叠加使用。

O	O	O	O	O
5 Agree	4 Somewhat Agree	3 Neither Agree Nor Disagree	2 Somewhat Disagree	1 Disagree

4. This product is suitable for my skin type 这款产品适合我的肤质。

O	O	O	O	O
5 Agree	4 Somewhat Agree	3 Neither Agree Nor Disagree	2 Somewhat Disagree	1 Disagree

C1 - Internal use

Looks

5. Skin looks brighter/radiant / luminous 皮肤看起来更加明亮、有光泽

O	O	O	O	O
5 Agree	4 Somewhat Agree	3 Neither Agree Nor Disagree	2 Somewhat Disagree	1 Disagree

6. Skin looks smoother 皮肤变得更加光滑

O	O	O	O	O
5 Agree	4 Somewhat Agree	3 Neither Agree Nor Disagree	2 Somewhat Disagree	1 Disagree

7. Skin clarity looks improved 皮肤的通透度有所提升

O	O	O	O	O
5 Agree	4 Somewhat Agree	3 Neither Agree Nor Disagree	2 Somewhat Disagree	1 Disagree

8. Skin tone appears more balanced 肤色看起来更加均匀

O	O	O	O	O
5 Agree	4 Somewhat Agree	3 Neither Agree Nor Disagree	2 Somewhat Disagree	1 Disagree

9. Skin redness looks reduced 皮肤泛红现象有所减轻

O	O	O	O	O
5	4	3	2	1

C1 - Internal use

Agree	Somewhat Agree	Neither Agree Nor Disagree	Somewhat Disagree	Disagree

10. Dark / brown spots appear diminished 深色或棕色斑点也明显减少了

O	O	O	O	O
5 Agree	4 Somewhat Agree	3 Neither Agree Nor Disagree	2 Somewhat Disagree	1 Disagree

11. Skin marks look reduced 各种皮肤瑕疵都得到了改善

O	O	O	O	O
5 Agree	4 Somewhat Agree	3 Neither Agree Nor Disagree	2 Somewhat Disagree	1 Disagree

12. Pores look refined / minimized 毛孔也变得更加细小、不明显

O	O	O	O	O
5 Agree	4 Somewhat Agree	3 Neither Agree Nor Disagree	2 Somewhat Disagree	1 Disagree

13. Skin sallowness / yellowness looks reduced / minimized 皮肤的颜色暗沉或发黄的情况也得到了缓解

O	O	O	O	O
5 Agree	4 Somewhat Agree	3 Neither Agree Nor Disagree	2 Somewhat Disagree	1 Disagree

14. Skin looks calmed / soothed 皮肤看起来更加舒缓、平静

O	O	O	O	O
5	4	3	2	1

C1 - Internal use

Agree	Somewhat Agree	Neither Agree Nor Disagree	Somewhat Disagree	Disagree

15. Overall skin tone looks improved 整体而言，皮肤的状态有了显著改善

O	O	O	O	O
5 Agree	4 Somewhat Agree	3 Neither Agree Nor Disagree	2 Somewhat Disagree	1 Disagree

16. Skin looks healthy 皮肤看起来更加健康

O	O	O	O	O
5 Agree	4 Somewhat Agree	3 Neither Agree Nor Disagree	2 Somewhat Disagree	1 Disagree

<u>Feels</u>

17. Skin texture feels smoother / refined 肌肤质地变得更加光滑细腻

O	O	O	O	O
5 Agree	4 Somewhat Agree	3 Neither Agree Nor Disagree	2 Somewhat Disagree	1 Disagree

18. Skin feels renewed 肌肤焕发出新的活力

O	O	O	O	O
5 Agree	4 Somewhat Agree	3 Neither Agree Nor Disagree	2 Somewhat Disagree	1 Disagree

19. Skin feels hydrated / moisturized 肌肤感到保湿/水润

C1 - Internal use

O	O	O	O	O
5 Agree	4 Somewhat Agree	3 Neither Agree Nor Disagree	2 Somewhat Disagree	1 Disagree

20. Skin feels softer 肌肤感觉柔软

O	O	O	O	O
5 Agree	4 Somewhat Agree	3 Neither Agree Nor Disagree	2 Somewhat Disagree	1 Disagree

21. Skin feels supple 皮肤感觉柔韧

O	O	O	O	O
5 Agree	4 Somewhat Agree	3 Neither Agree Nor Disagree	2 Somewhat Disagree	1 Disagree

22. Skin feels calmed / soothed 皮肤感觉更加舒缓、平静

O	O	O	O	O
5 Agree	4 Somewhat Agree	3 Neither Agree Nor Disagree	2 Somewhat Disagree	1 Disagree

23. Overall feel of skin is improved 整体而言，肌肤的状态有了显著改善

O	O	O	O	O
5 Agree	4 Somewhat Agree	3 Neither Agree Nor Disagree	2 Somewhat Disagree	1 Disagree

Overall

C1 - Internal use

24. Overall, how satisfied are you with the test product? 整体而言，你对这款测试产品的满意度如何？

O	O	O	O	O
5 Satisfied	4 Somewhat Satisfied	3 Neither Agree Nor Satisfied	2 Somewhat Dissatisfied	1 Dissatisfied

25.What, if anything, do you LIKE about the product? 你喜欢产品哪些特点？

_____

_____

26.What, if anything, do you DISLIKE about the product? 你不喜欢产品哪些特点？

_____

_____

C1 - Internal use

ANNEX 11.2 Daily Log for Tolerance Feedback

RD Number：_____ Subject Initial：_____

No. 序号	Treatment 产品	Date(Y/M/D) 日期（年/月/日） 使用后填写	Without Irritation (√) 未发生任何不良的情况 (请打钩)	Skin Irritation 皮肤有反应时填写					Face Mask Usage 佩戴口罩时填写		
				Symptom 出现的症状	Area 症状发生的部位	Severity 症状的程度	Start Time 症状开始时间	During Time 症状持续时间	Type of Face Mask worn 口罩类型	Total hours of mask wear for the day 佩戴口罩总时长	Any irritation form face mask usage
				1. Redness 发红 2. Dryness 干燥 3. Stinging 刺痛 4. Itching 瘙痒 5. Tightening 紧绷感 6. Burning 发热/灼烧感 7. Others(specific) 其他 (请注明)	出现的症状在哪些部位?并注明症状发生部位的左右侧 1. Eye 眼部 2. Forehead 额头 3. Cheek 脸颊 4. Lip corner 嘴角 5. Chin 下巴 6. Neck 脖子 7. Decollete 领口处 8. Others(specific) 其他（请注明）	1. Very slight 非常轻微 2. Slight 轻微 3. Moderate 中度 4. Severe 重度	使用产品后多长时间皮肤开始有反应？ 1. Immediate 用后立即 2. 30mins after using 用后 30 分钟内 3. 30mins to several hours after using 用后 30 分钟至几个小时 4. Several days after using 用后____天	How long is the irritation lasting? 皮肤反应的特征持续了多长时间？	1.Cloth 布 2.Paper 纸质 3.KN95 4.Surgical 医用外科口罩 5.others 其他	1.Less than 2 hours ＜2 小时 2.2 hours to 4 hours 2~4 小时 3.More than 4 hours up to 6 hours 4~6 小时 4.More than 6 hours	

										>6 小时	
D1 AM	Facial Product	On-site use									
D1 PM	Facial Product										
D2 AM	Facial Product										
D2 PM	Facial Product										
D3 AM	Facial Product										
D3 PM	Facial Product										
D4 AM	Facial Product										
D4 PM	Facial Product										
D5 AM	Facial Product										
D5 PM	Facial Product										
D6 AM	Facial Product										
D6 PM	Facial Product										
D7 to D84	Facial Product										

C1 - Internal use

ANNEX 11.3 Protocol Amendment Document

Sponsor:		Implementation:	

Project Title:		Project No.:	
Contract No.:		Protocol Edition:	
Amendment Date:		Valid Date:	
Amendment content: Original Item: Amendment Item： Reason:			

By mutual agreement, both parties signed this protocol amendment document.

Sponsor Signature/Date：　　Implementation Signature/Date：

ANNEX 11.4 Protocol Deviation Record

Page ____ of _____

IF THERE IS NO DEVIATIONS OCCURRED DURING THE STUDY, PLEASE SIGN IN BELOW.

Investigator_Date_____

IF THERE IS ANY DEVIATION, PLEASE FILL IN THE FOLLOWING SECTION

Date: **Explanation of Deviation and Action**

_____ _____
_____
_____

_____
Investigator

Date: **Explanation of Deviation and Action**

_____ _____
_____
_____

_____
Investigator

Date: **Explanation of Deviation and Action**

_____ _____
_____
_____

_____
Investigator

C1 - Internal use

ANNEX 11.5 Adverse Event Report Form

25-14192	Adverse Event Management	Application Date:

Adverse Event Form

Information of Subjects 受试者信息	Name 姓名： Age 年龄： Gender 性别： Contact No.电话： Previous Allergies 既往过敏史：
Test Information 测试信息	Description of test design 所参加测试的描述：
Product Information 产品信息	Name 配方全名： Fla. No.配方号： Batch N°
Nature of AE 性质 Use the specific and concise terms. Please indicate the signs and symptoms. For the cutaneous adverse events, please indicate the location. 请使用简明的言语并描述病症 皮肤相关的不良事件请注明部位	
Start date 开始日期	(YYYY/MM/DD)
Duration 持续时间	____ Days____ hour____ min
Ending date 结束日期	(YYYY/MM/DD) or □ In progress 进行中
Intensity 强度	☐ Slight 轻度 ☐ Moderate 中度 ☐ Severe 重度
Time between last application and beginning of reaction 反应出现前最后一次使用产品与反应出现的时间间隔	____ Days____ hour____ min
How long have you been using this product prior to this reaction? 反应出现前，此产品总共使用了多久	
With which frequency? 使用次产品的频率	
Area product applied: 使用部位	
Other products used simultaneously in same area: 相同部位同时使用的其他产品	

C1 - Internal use

25-14192_A1V1 Adverse Event Form

-Confidential-

25-14192	Adverse Event Management	Application Date:

Action undertaken on the investigational product 对本测试产品采取的措施	☐ None 无 ☐ Temporary halt 暂停后又恢复 ☐ Early termination 停止使用 ☐ Adjustment of the posology (explain in the comments) 调整剂量（备注中详述）
Medical Consultation: 治疗	Name of the Doctor: 医生姓名 Name of the Hospital: 医院名 Diagnosis： 诊断 Patch Test: Yes 是□ No 否□ 是否做斑贴试验 Result of Patch Test: 斑贴试验结果
Follow up 事件后续	☐ Resolved 症状小时 ☐ Persistent 症状持续 ☐ Death 死亡 ☐ Unknown 不详
SAE 严重不良事件	☐ Yes 是 □ No 否
Relation to the investigational product 和本测试产品的关系	☐ None 肯定无关 ☐ Little probable 基本无关 ☐ Possible 可能有关 ☐ Probable 很可能有关 ☐ Sure 肯定有关
Investigator's Name 研究人员姓名 Date 日期 Signature 研究人员签名	

25-14192_A1V1 Adverse Event Form

-Confidential-

C1 - Internal use

ANNEX 11.6 Photo Release Form

形象使用授权书

Authorization of Image Usage

姓名：_____（艺名/网名/昵称：_____（如有））身份证号：_____
Name: _____ (Stage Name/Nickname, if any: _____) ID Number: _____

本人，与复硕正态质量技术服务有限公司（以下简称"【代理简称】"）签订协议，同意于_____年_____月_____日至_____年_____月_____日期间参与申办方（以下简称"**申办方**"）所组织的（下称"**活动**"），并拍摄了含有**本人**肖像、**本人**身体不同部位的照片和/或视频（以下简称"**本人图像**"），为使**申办方**有权合法使用**活动**中所拍摄的**本人图像**以及活动所涉及的**本人形象**（涵盖**本人**的全部身份属性，尤其是其肖像、姓、名、声音、签名、写真以及与活动相关的特质，统称"**形象**"），以及其他任何使用**本人图像**与**形象**进一步制作而形成的作品的权利，为此，**本人**向**申办方**作出如下授权:

I, the undersigned, has entered into an agreement with [Agency Full Name] ("[Agency Abbreviation"]) and agree to participate in the _____ ("**Campaign**") held by Sponsor (China) Co., Ltd. (" **Sponsor**") from _____ to _____, and in terms of the photographs and/or motion pictures footages ("**Works**") shot during the **Campaign** that contain my **Image** ("**Image**" here shall cover all my identity attributes, especially my portrait, family name, given name, voice, signature, photos and other features related to my participation of the **Campaign**), I hereby grant **Sponsor** and its affiliates the right to use the **Works** and my **Image**, and any works further produced with the **Works** and my **Image,** in perpetuity and throughout the world, as follows:

1. **本人**授权申办方及其现有或未来的关联公司对**本人图像**与**形象**进行任何变更、裁剪等，或为**本人图像**与**形象**配备标题、评论或插图说明等，以申办方认为必要为宜，但是对**本人图像**与**形象**的改动在任何情况下不得对**本人**造成损害。

   I hereby grant **Sponsor** and its current and future affiliates the right to make any change, edits or to accompany the **Works** and my **Image** with any captions, comments and/or illustrations as **Sponsor** deems necessary , provided however that the **Works** and my **Image** will in no way be altered to my detriment.

2. **本人**授权申办方及其现有或未来的关联公司为了非商业研究目的和商业广告目的在所有媒体和传播渠道（包括但不限于杂志、报纸、张贴画、出版物、宣传册、销售点宣传、户外广告、电视广告、网络传播、多媒体传播等）免费使用**本人图像**与**形象**，无时间和地域限制。

   I hereby grant **Sponsor** and its current and future affiliates the right, free of charge, and without time and geographical limitation, to use the **Works** and my **Image**, for any non-commercial or commercial purpose in all communications and distribution channels, including but not limited to press, newspapers, posters, publications, leaflets, POS, OOH, TVC, Internet, multimedia, etc.

3. **本人**在此确认**本人**参与活动的**本人图像**之真实性，并作陈述与保证如下：

   I hereby acknowledge the authenticity of the **Works**, and warrant that:

   （1） 就**本人**提供的**本人图像**，**本人**有权将**本人图像**授权申办方使用，且**本人图像**不存在任何著作权侵权纠纷或将来可能引起任何著作权纠纷而使申办方遭受损失的情形；

   For the **Works** provided by me, I have the complete copyrights and/or lawful authorization to make the authorization hereunder and the **Works** are free from any copyright disputes or possible future copyright disputes that may cause loss to Sponsor.

   （2） **本人**亲自使用过活动中涉及的产品，**本人**对产品的评测为**本人**真实感受，并明确知晓申办方对外发布的包含有**本人图像**和**形象**的宣传资料的内容及广告用语。

C1 - Internal use

I have personally used the products that I endorse in the **Campaign,** my comments on products are authentic, and I acknowledge the contents of the promotion materials that contain the **Works** and my **Image**.

4. 本授权没有拷贝的数量限制及投放的媒体限制，且**本人**同意在本授权下制作完成的所有材料由**申办方**公司排他性所有。

   This authorization is granted without limitation with regard to the number of reproductions or communication channels. All materials produced under the present authorization shall remain the exclusive property of **Sponsor**.

5. **本人**理解对于含有**本人图像**和**形象**的宣传资料在发布到申办方集团社交媒体渠道（包括但不限于微博、微信等）后难以从前述渠道中移除，故**本人**同意，对于已在前述社交媒体上发布的宣传资料可在授权期限届满后继续在前述社交媒体上保留。

   I understand that promotion materials containing the **Works** or my **Image** will be difficult to be removed once published via the social media channels (including but not limited to Weibo and WeChat etc.) of the Sponsor Group, thus I agree that such materials be kept as it is upon expiration of this authorization.

签署于/ On the date of _____ （年/月/日/ YYYY/MM/DD）

在/In_____ （地点/城市/Location/City）

签名/Signature: _____

见证方【代理全称】（公章）
At the Witness of [Agent Full Name] (Company Seal)

C1 - Internal use

ANNEX 11.7 Informed Consent Form

LETTER of CONSENT 同意函 Test No. ID 25-14192 测试编号：ID 25-14192

Name: ID:
姓名： 身份证：

1. OBJECTIVE OF THE STUDY
研究目的

I wish to participate in the study carried out by the company Shanghai China-norm Quality Technical Service Co., Ltd. on behalf of the sponsor, in accordance with the terms and conditions described in this Letter of Consent, relating to certain cosmetic and/or dermatological products, devices and/or services, already marketed or still investigational (together the "Products") and, in this context, to share my comments and opinions about these products, devices or services (all of these activities being hereinafter collectively referred to as the "Study").
本人希望参与由复硕正态质量技术服务有限公司代表赞助商进行的研究，该研究符合本同意函中所述的条款和条件，涉及某些已上市或仍在研究中的化妆品和/或皮肤科产品、设备和/或服务（统称为“产品”），并在此背景下分享本人对这些产品、设备或服务的评论和意见（所有这些活动在下文中统称为“研究”）。
To prevent it from influencing the results of the Study, the identity of the sponsor is not disclosed to me at the time of the start of the Study. It will be revealed to me at the end of the study.
为防止影响研究结果，赞助商的身份在研究开始时不向我披露。它将在研究结束时向我透露。
This Study is a clinical study.
本研究是一项临床研究。

2. CONDUCT OF THE STUDY
研究的开展

2.1. ADDRESS
地址

Place: 6th Floor, Baohua Center, No. 355 Guangzhong West Road, Jing'an District, Shanghai 地点：上海静安区广中西路 355 号宝华中心 6 楼

2.2. PRACTICAL CONDITIONS OF STUDY
研究的执行条件

2.2.1. Description
描述

C1 - Internal use

This is a single-center, self-controlled clinical efficacy study design involving on-site single use, continuous 12-week application by participants, full-face and neck application.
这是一项单中心、现场单次使用及连续 12 周测试、研究参与者留置使用、全脸、颈部使用的自身前后对比使用的临床功效性研究设计。
We will recruit 70 Chinese female participants aged 18-60 who meet the inclusion criteria to participate in this trial. The entire test cycle is 12 weeks, with a total of 5 visits: Visit 1 is for baseline values & immediately after use, Visit 2 is 2-week after use, Visit 3 is 4-week after use, Visit 4 is 8-week after use, Visit 5 is 12 weeks after use.
我们将招募 70 名年龄 18-60 岁并且符合纳入标准的中国女性研究参与者进入本试验。整个测试周期为 12 周，共 5 次访视，分别是访视 1 为基础值&使用后即刻，访视 2 为使用 2 周后，访视 3 为使用 4 周后，访视 4 为使用 8 周后，访视 5 为使用 12 周后。
Before the start of the test process, you will sign the informed consent form and photo use authorization. We will inform you of the potential risks that may exist in this test and emphasize the voluntariness of participating in the test. It is required that you are willing to use the test product in accordance with the specified methods during the test period and cooperate with the visit time and test procedures.
测试流程开始前，您会完成知情同意书和照片使用授权的签署，我们会告知您本次测试可能存在的潜在风险，同时会强调参与测试的自愿性。需要您愿意在测试期间依据测试规定的方法使用测试产品并配合访视时间及测试流程。

2.2.2. Date and duration
日期和持续时间

January 27th 2026 ~ April 25th 2026
2026 年 1 月 27 日-2026 年 4 月 25 日

2.3. STUDY CONSTRAINTS AND PARTICIPATION CONDITIONS
研究限制和参与条件

As a study participant, you are required to cooperate with our research. Under the following circumstances, the researchers reserve the right to terminate your participation in this study at any time with prior notice to you:

作为研究参与者，需要您配合我们的研究，如果出现下列情况，研究者在提前通知您的情况下，有权随时终止您参与本项研究：

- When medical treatment is needed due to certain diseases, and the following concomitant treatments are required:
  Suffering from severe systemic diseases;
  Suffering from severe allergic diseases or having had a cosmetic allergy within the past year.
- 当因某些疾病需要医学治疗时，需要下列伴随治疗的：
  患有严重系统性疾病；
  患有严重过敏性疾病或最近 1 年内有过化妆品过敏者。
- Non-compliance with the test requirements.
- 不服从测试要求。
- Injury caused by the test procedures.
- 因测试流程受伤。

C1 - Internal use

- Any other reasons besides the above, such as: occurrence of adverse reactions, personal reasons of the participant, force majeure, etc., where the researchers deem that stopping the test is more beneficial to you.
- 除以上原因之外任何其他原因，例如：发生不良反应、研究参与者个人原因、不可抗力等等，研究者认为停止测试对于你更加有益。

To ensure the high-quality completion of our test, we require you to abide by the following precautions:

为了保证我们的测试高质量完成，我们要求您必须遵守以下注意事项：

- Provide true medical history and current health status (including those who are pregnant, breastfeeding, or have plans to have children during the test period);
- 提供真实的病史资料和现在的健康状况（包括在测试阶段有生育计划者）；
- During the test, promptly inform the researchers of any skin reactions or physical discomfort;
- 测试过程中，有任何皮肤反应或身体不适，及时通知研究者
- If you have participated in or are currently participating in other tests, inform the researchers;
- 如参加过或正在参加其他测试，需告知研究者
- During the entire test process, do not use health supplements or oral therapeutic products that may affect the test.
- 整个测试过程中，不使用可能影响测试的保健品或口服治疗产品
- During the entire test process, arrive on time as required.
- 整个测试过程中，按照要求准时到访
- Do not use any products on the face except cleansers within 24 hours before the test starts.
- 测试开始前 24 小时内面部不可以使用除洁面外的任何产品
- Do not alter facial appearance (such as eyelash extensions, eyebrow tattooing, etc.) within 24 hours before the test starts and during the test period.
- 测试开始前 24 小时内及测试研究期间，不可改变面部容貌（如种睫毛、纹眉等）
- During the test period, do not use products of the same type other than the test product on the test area, and other skincare habits must not be changed.
- 测试期间不可在测试部位使用除测试产品以外的同类产品，其他护肤习惯不得改变
- Do not engage in any outdoor sun exposure, swimming, or similar activities within 1 week before the test starts and during the test period.
- 测试开始前 1 周内及测试期间无任何户外暴晒、游泳等行为
- During the test period, fill in the usage diary after using the product according to the usage method and requirements, and use the test product at the specified frequency.
- 测试期间按照使用方法及要求使用后填写使用日记，按照规定频率使用测试产品

3. ADVERSE EVENTS
不良反应

I have been informed that the appropriate measures have been taken in advance to minimize any potential adverse events. However, if any adverse events were to occur, I

C1 - Internal use

will immediately contact Shanghai China-norm Quality Technical Service Co., Ltd. at 13023207302 who will tell me the procedure to follow.
我已被告知已提前采取适当措施，以最大限度地减少任何潜在的不良反应。但是，如果发生任何不良反应，我将立即联系复硕正态质量技术服务有限公司，电话号码为13023207302，他们会告诉我后续步骤。

4. ALLOWANCE
补贴

I understand that, in compensation for the constraints related to my participation in the Study, I will receive an allowance of [¥*500*]. If I withdraw from the Study or if it is modified, the allowance will be calculated on the basis of my actual participation. If my withdrawal is caused by an adverse effect due to my participation in the Study, the above allowance will be paid to me in full.
我理解，作为对我参与研究相关限制的补偿，我将获得 500 元人民币的补贴。如果我退出研究或研究被修改，补贴将根据我的实际参与情况计算。如果我的退出是由我参与研究引起的不良反应导致的，上述补贴将全额支付给我。

My participation in the Study is voluntary and I understand that I may freely refuse to participate or withdraw from the Study at any time. I also understand that my participation may also be interrupted by [Shanghai China-norm Quality Technical Service Co., Ltd.] without my consent.
我自愿参与研究，我理解我可以随时自由拒绝参与或退出研究。我还理解，我的参与也可能被复硕正态质量技术服务有限公司中断，而无需我的同意。

The allowance will be paid to me Shanghai China-norm Quality Technical Service Co., Ltd.
补贴将复硕正态质量技术服务有限公司支付给我

5. COMPLIANCE WITH THE TERMS OF THE STUDY
遵守研究条款

Shanghai China-norm Quality Technical Service Co., Ltd. expects me to strictly comply with the terms and conditions of the Study and in particular to comply with the schedule of visits. The value of the Study results depends on such compliance.
复硕正态质量技术服务有限公司期望我严格遵守研究的条款和条件，特别是遵守访问时间表。研究结果的价值取决于这种遵守情况。

C1 - Internal use

LETTER OF CONSENT TO PARTICIPATE IN STUDY NO. [25-14192]
参与研究编号的同意函（编号：25-14192）

I, the undersigned, *(Last name, First name)*: ID
agree:
我，签字人，*（姓名，身份证号）：* 身份证号： 同意：

for the benefit of the promoter, whose identity will be revealed to me at the end of the study (hereinafter the "Promoter"), to participate in the study carried out by Shanghai China-norm Quality Technical Service Co., Ltd. and described in the Letter of Consent (the "Study"), which I have read carefully.
为赞助商（以下简称“赞助商”）的利益，参与由复硕正态质量技术服务有限公司开展并在本同意函（“研究”）中描述的研究，我已仔细阅读本同意函。赞助商的身份将在研究结束时向我透露。

1. PRODUCTS
   产品

I acknowledge that all products (including their packaging) that may be provided to me for the purposes of the Study (the "Products") are the property of the Sponsor. I undertake not to make them available to any other person and to use them only for the purposes of the Study. If such Products are lost or stolen, I agree to promptly notify the Shanghai China-norm Quality Technical Service Co., Ltd. I further undertake to return all Products, at the end of the Study, to the Shanghai China-norm Quality Technical Service Co., Ltd.
我确认，可能为我提供的用于研究目的的所有产品（包括其包装）（“产品”）均为赞助商的财产。我承诺不将它们提供给任何其他人，并且仅将它们用于研究目的。如果此类产品丢失或被盗，我同意立即通知复硕正态质量技术服务有限公司。我承诺在研究结束时将所有产品退还给复硕正态质量技术服务有限公司。
I undertake to follow all instructions relating to the Products, as described in the Letter of Consent.
我承诺遵守与产品相关的所有说明，如本同意函中所述。

2. CONDITIONS OF PARTICIPATION
   参与条件

I am aware that, in order to participate in the Study, I must not be an employee of Shanghai China-norm Quality Technical Service Co., Ltd. and/ or of a company with activities in the cosmetics sector.
我已知晓，为了参与研究，我不得是复硕正态质量技术服务有限公司和/或从事化妆品行业活动的公司的员工。
In order to guarantee my safety as best as possible, I am aware that, in order to participate in this Study, I must meet the conditions described in the recruitment questionnaire submitted to me.
为了尽可能地保证我的安全，我已知晓，为了参与本研究，我必须满足提交给我的招募问卷中描述的条件。

C1 - Internal use

I certify that my answers are accurate and sincere, and I undertake to inform Shanghai China-norm Quality Technical Service Co., Ltd. of any event that may modify the results of the Study or call into question my ability to participate in the Studies. In particular, I will inform the Shanghai China-norm Quality Technical Service Co., Ltd. of any allergies, sensitivities or new reactions of any kind that I may become aware of, as well as of any medication taken or illness having occurred in the months preceding and/or during the Study.
我确认我的答案准确无误，并且我承诺将任何可能修改研究结果或质疑我参与研究能力的事件告知复硕正态质量技术服务有限公司。特别是，我将告知复硕正态质量技术服务有限公司赞助商我可能意识到的任何过敏、敏感或任何类型的新反应，以及在研究前几个月和/或研究期间服用的任何药物或发生的任何疾病。

3. PROTECTION OF PERSONAL DATA

个人数据保护

Actors in charge of the Study. I am informed that the Sponsor of the Study is the data controller. The Study is being conducted by Shanghai China-norm Quality Technical Service Co., Ltd. on behalf of the Promoter.
研究相关责任方。我已了解并知悉，本研究的赞助商为数据控制者。本研究由复硕正态质量技术服务有限公司代表赞助商具体实施。
If I wish to know more about the use of my personal data in the context of this Study, I can read the Promoter's Personal Data Protection Policy via the link that will be sent to me at the end of the Study by Shanghai China-norm Quality Technical Service Co., Ltd. In case of conflicts between this Letter of Consent and the Personal Data Protection Policy, the former shall prevail.
如果我希望进一步了解本研究中对个人数据的使用情况，可通过复硕正态质量技术服务有限公司在研究结束后发送的链接查阅赞助商的《个人数据保护政策》。如本同意函与《个人数据保护政策》内容存在冲突，以本同意函为准。
Purposes of data processing. My data will be used in particular to:
数据处理目的。我的数据将特别用于以下用途：

- conduct the Study under the conditions described in the Information Letter and Letter of Consent and exploit the data resulting from it, including using algorithms;

按照知情同意书及同意函中所述的条件开展研究，并利用研究所产生的数据，包括使用算法；

- centralize the data of the Study in order to reuse them for future analyses and studies, develop and improve products, connected or non-connected devices, services and algorithms.

集中管理研究数据，以便将其用于未来的分析和研究，开发和改进产品、联网或非联网设备、服务和算法。

Categories of data.
数据类型
The data used in the study may include:
本研究所涉及的数据可能包括：

C1 - Internal use

- my identification information (surname, first name, date and place of birth, gender, marital status, identification number) and contact details;
  我的身份信息（姓名、出生日期及地点、性别、婚姻状况、身份证号码）及联系方式；

- my lifestyle and personal characteristics (place and lifestyle, profession, socio-professional category, beauty profile, consumption habits, routine, gestures, nutrition, sports, exposure, stress,);

  我的生活方式和个人特征（居住地和生活方式、职业、社会职业类别、美容档案、消费习惯、日常作息、行为特征、营养状况、运动情况、外界接触、压力水平）；

- my measures of performance, tolerance, gestures, feelings, emotion and satisfaction
  我的表现、耐受性、行为特征、感受、情绪及满意度指标；

- my photographs, video/audio recordings
  我的照片、视频/音频记录；

- my data on the use of connected tools if applicable
  我的联网设备使用数据（如适用）

The data used in the study may include data that can be considered as sensitive data. The sensitive data used in the context of the Study are
本研究使用的数据可能包含敏感数据。本研究涉及的敏感数据具体包括：

- my medical history (such as my personal and family history, pathologies, treatments, etc.), samples and biological analyses, weight, height, constants, reproductive status, sensory specificities, allergies, test measures;
  我的医疗信息（如个人及家族病史、病理数据、治疗情况等）、样本与生物分析结果、体重、身高、生命体征、生殖状态、感官特征、过敏史及测试测量指标；

- my skin and hair characteristics, that may constitute data related to ethnicity;
  可能与种族相关的我的皮肤与毛发特征数据。

The personal data aforementioned are strictly necessary for conducting the Study. With regard to their sensitive nature, specific security measures are implemented as described below.
上述个人数据均为开展本研究所需的必要信息。鉴于其敏感性特征，我们将采取如下所述的特定安全措施。

Recipients of the data. My personal data, if necessary pseudonymised (i.e. without my name, surname, contact details or any information that would directly identify me), will be accessible to the Sponsor, to Shanghai China-norm Quality Technical Service Co., Ltd., to the Sponsor's research and technical services provider(s), to the companies of the Sponsor's group, their partners, the administrative or judicial authorities and the ethics committees as further described in the Personal Data Protection Policy. Only

C1 - Internal use

the study provider has access to my directly identifying personal data (except if required to be disclosed by legal obligation or a public authority requisition).
数据接收方。我的个人数据，必要时将进行假名化处理（即不包含我的姓名、联系方式或任何可直接识别我身份的信息），这些数据将提供给以下各方：赞助商、复硕正态质量技术服务有限公司、赞助商的研究及技术服务提供商、赞助商集团公司及其合作伙伴、行政或司法机关以及伦理委员会（详见《个人数据保护政策》）。只有研究实施方可直接访问我的身份识别数据（除非法律义务或公共机构要求披露）。

My personal data, in pseudonymized form included in the results of the study, may be attached in scientific presentations and reviews, but will not be used for commercial purposes.
我的个人数据以假名化形式包含在研究结果中，可能会被用于学术报告和评审，但不会被用于商业目的。
Data Transfers. To the extent possible, my data will be used within China. However, insofar as some of the Sponsor's group companies and service providers are located in third countries, my personal data may be used outside my country of residence and in particular in France, United States, Canada, Brazil, Mexico, Japan, South Korea, Singapore, India, Indonesia, South Africa and Kenya. As the case may be, the Sponsor undertakes to take all necessary measures to ensure the protection of my personal data (e.g. by means of appropriate contracts) at a standard as required by the Sponsor's local law and EU General Data Protection Regulation
数据跨境传输。原则上，我的数据将在中国境内处理。但由于赞助商集团公司及其服务提供商分布于第三方国家/地区，我的个人数据可能会在中国境外处理，特别是在法国、美国、加拿大、巴西、墨西哥、日本、韩国、新加坡、印度、印度尼西亚、南非和肯尼亚。在此情况下，赞助商承诺采取一切必要措施（如签订适当合同）确保我的个人数据保护标准符合中国法律及欧盟《通用数据保护条例》（GDPR）的要求。
Retention period. In general, my personal data is kept by the Promoter for a period of **5 years from the end of the Study if it is a consumer study and 10 years from the end of the Study if it is another type of study, subject to applicable law**. At the end of the retention periods, the data will be deleted or anonymized.
数据存储期限。一般而言，我的个人数据将由赞助商按以下期限保存（以适用法律为准）：**若为消费者研究，自研究结束之日起保存 5 年；若为其他类型研究，自研究结束之日起保存 10 年。**留存期限届满后，数据将被删除或匿名化处理。
My rights. I have rights over my personal data (right to request access, correction, deletion, withdrawal of consent, restriction, portability, to object to use)) under the GDPR. Under my local law, I also have the right to be informed of data processing activities, to copy my personal data from the data controller and to request a data controller to explain personal data handling rules.
我的权利。根据 GDPR 规定，我对个人数据享有以下权利：访问权、更正权、删除权、撤回同意权、限制处理权、数据可携带权、拒绝处理权。根据中国法律规定，我还享有知情权、个人信息副本获取权及要求数据控制者解释处理规则的权利。
To exercise my rights or for any questions about my personal data, I can contact Shanghai China-norm Quality Technical Service Co., Ltd.:
如需行使我的权利或咨询我的个人数据相关问题，我可通过以下方式联系复硕正态质量技术服务有限公司：

C1 - Internal use

- at the following e-mail address: fs@china-norm.com
- 电子邮箱：fs@china-norm.com

I can file a complaint with the relevant supervisory authorities.
我也有权向相关监管机构提出投诉。

4. CONFIDENTIALITY
   保密性

As a participant in the Study, I may receive, view, use, or have access to information that is not in the public domain, confidential, protected, and/or a trade secret ("Confidential Information").
作为研究的参与者，我可能会收到、查看、使用或访问非公开领域的信息、机密信息、受保护信息和/或商业机密（“保密信息”）。
I acknowledge and agree that, during the term of the Study and thereafter, until such Confidential Information becomes public, I shall not:
我承认并同意，在研究期间及之后，直至此类保密信息公开之前，我不得：

- use or disclose it,
  使用或披露保密信息，
- share it with those around me or in public places where my conversation could be overheard,
  与我周围的人或在可能听到我谈话的公共场所分享保密信息，
- photograph, copy, record or reproduce it, in whole or in part.
  拍照、复制、录制或复制保密信息的全部或部分。

I undertake, at the end of the Study, to return any medium containing Confidential Information.
我承诺在研究结束时归还任何包含保密信息的介质。

5. IMAGE RIGHTS AND TESTIMONIES
   肖像权和评述

By participating in the Study, I consent to be photographed, filmed, observed and interviewed by [Shanghai China-norm Quality Technical Service Co., Ltd.], individually or in a group.
通过参与研究，我同意由复硕正态质量技术服务有限公司对我进行拍照、录像、观察和采访，可以单独进行或以小组形式进行。
I authorize the Sponsor to use, represent, reproduce, modify and disseminate, in accordance with the conditions described below, the images and/or videos taken of me as part of the Study (the "Videos") as well as my comments and opinions collected in connection with the Study (the "Testimonials").
我授权赞助商按照下述条件使用、代表、复制、修改和传播作为研究一部分拍摄的我的图像和/或视频（“视频”）以及我与研究相关的评论和意见（“评述”）。

I authorize the Sponsor and its subsidiaries/affiliates to use the Videos and Testimonials:
我授权赞助商及其子公司/关联公司使用视频和评述：

C1 - Internal use

- for all internal uses (research and development, communication, etc.),
  用于所有内部用途（研究和开发、沟通等）
- for external scientific uses (scientific publications, scientific congresses, regulatory claims files, etc.),
  用于外部科学用途（科学出版物、学术会议、监管声明文件等）
- for presentation to consumer panels,
  用于向消费者小组展示
- for presentation for internal or external educational purposes,
  用于内部或外部教育目的的展示
- in the context of analyses, including using algorithms, and future studies and/or to develop and improve products, connected or non-connected devices, services and algorithms, but in any case, only for non-commercial purposes.
  用于分析（包括使用算法）和未来研究和/或开发和改进产品、联网或非联网设备、服务和算法，但在任何情况下，仅用于非商业目的。

The Sponsor may make any changes to the initial recording of the Videos and/or Testimonials as it deems appropriate, provided that this does not alter my image or words. In particular, the User may carry out any addition, adaptation, deletion, cropping, reprocessing or dubbing for translation purposes. The use of my Videos and/or Testimonials may be accompanied by any logo, key, comment and/or illustration.
赞助商可以对其认为合适的视频和/或评述的初始记录进行任何更改，前提是这不改变我的图像或文字。特别是，此类使用可以出于翻译目的进行任何添加、改编、删除、裁剪、重新处理或配音。我的视频和/或评述的使用可以伴有任何徽标、图例、评论和/或插图。
Whenever using my Image, the Sponsor will ensure that no link appears between my name and the Videos and/or Testimonials.
每当使用我的图像时，赞助商将确保不会将我的姓名与视频和/或评述进行关联。
This authorization is granted without financial compensation, for the whole world, for the duration of the Study and until the expiry of a period of **5 years from the end of the Study in the case of a consumer Study and 10 years from the end of the Study in the case of another type of Study**. It is granted without limitation as to the number of copies or the types of media used, whether or not they are known at the date hereof.
本授权是无偿的，授权范围及于全球，授权期限为研究期间直至**消费者研究结束后 5 年或其他类型研究结束后 10 年到期**。且对复制件的数量或媒介的类型均无限制，无论在签署本同意函时其是否已知。
I have the right to withdraw this permission at any time by written notification.
我有权随时以书面通知方式撤销此授权。

CONSENT
同意

I have read and understood this Letter of Consent. I acknowledge that Shanghai China-norm Quality Technical Service Co., Ltd. has otherwise clearly explained and described the Study to me and answered my questions. I understood the objectives, the nature, the duration, the place, the conditions of realization and the constraints. Thus, my consent is fully informed.

C1 - Internal use

我已阅读并理解本同意函。我承认复硕正态质量技术服务有限公司已以其他方式向我清楚地解释和描述了研究，并回答了我的问题。我理解目标、性质、持续时间、地点、实现条件和限制。因此，我的同意是完全知情的。

I have taken note of the safety conditions and health measures (if applicable) put in place in the Study location and I undertake to respect them.
我已注意到研究地点的安全条件和健康措施（如果适用），我承诺遵守它们。
My consent does not in any way relieve Shanghai China-norm Quality Technical Service Co., Ltd. or the Sponsor of any liability.
我的同意不以任何方式免除复硕正态质量技术服务有限公司或赞助商的任何责任。

☐ **I agree to participate in the Study as described in the Letter of Consent.**
我同意按照本同意函中的描述参与研究。

Collection and use of personal data
个人数据的收集与使用

☐ **I have read and understood the objectives and procedures for the use of my personal data**, under the conditions described in this form. I further understand that my data is being collected on a voluntary basis and that, if I fail to provide all or any part of the requested data, this will impact my participation in the Study.
我已阅读并理解本同意函所述个人数据使用的目的和流程，以及所描述的条件。我充分理解我的数据是基于自愿原则提供的，如果我未能提供全部或部分所需数据，这将影响我参与本研究。

Collection and use of sensitive data
敏感数据的收集与使用

☐ **I authorize to the use of my sensitive personal data** (health data and data relating to ethnic origin) in order for:
我特此授权使用我的敏感个人数据（包括健康数据和种族相关数据），用于：

- **the Sponsor to conduct the Study and use the data resulting from it,** including using algorithms, for the purposes and under the conditions described in the information letter,

赞助商开展本研究，并利用本研究所产生的数据，包括使用算法，具体目的与条件如知情同意书所述；

- The Sponsor mother company to centralize and classify it for use by the Sponsor, the Sponsor's group companies and its partners, for **future analyses and studies,** and/or to develop and improve products, connected or non-connected devices, services and algorithms.

赞助商母公司对数据进行集中管理和分类，供赞助商、赞助商集团公司及其合作伙伴用于**未来的分析和研究**、开发和改进产品、联网或非联网设备、服务和算法。
I further understand that my data is being collected on a voluntary basis and that, if I fail to provide all or any part of the requested data, this will impact my participation in

C1 - Internal use

the Study. I have the right not to consent to the above. However, should I deny your consent, I may be subject to restrictions with respect to my participation in the Study.
我充分理解我的数据是基于自愿原则提供的。如果我未能提供所要求的全部或部分数据，将影响我参与本研究。我有权拒绝同意上述内容，但拒绝同意可能导致我在参与本研究时受到限制。

Provision of personal data to third-party recipients
向第三方接收方提供个人数据

☐ I hereby authorize the Sponsor to provide my personal data to third-party recipients as described in this form, for the purposes described above.
本人授权赞助商按本同意函所述向第三方接收方提供我的个人数据，用于上述目的。
I have the right not to consent to the above. However, should I deny your consent, I may be subject to restrictions with respect to my participation in the Study.
我有权拒绝同意上述内容，但拒绝同意可能导致我在参与本研究时受到限制。

Cross-border transfers
跨境传输

☐ I hereby authorize the cross-border transfer of my personal data, as described in this form, by the Sponsor to entities located outside of China and listed in this form for the purposes described above.
本人授权赞助商按本同意函所述，将我的个人数据传输至同意函所列的中国境外实体，用于上述目的。
I have the right not to consent to the above. However, should I deny my consent, I may be subject to restrictions with respect to my participation in the Study.
我有权拒绝同意上述内容，但拒绝同意可能导致我在参与本研究时受到限制。

☐ **I authorize the Sponsor** and its subsidiaries/affiliates to use the Photos, Videos and Testimonials under the conditions described above.
我授权赞助商及其子公司/关联公司按照上述条件使用照片、视频和评述。

Signed in the presence of Shanghai China-norm Quality Technical Service Co., Ltd., in 2 original copies, one being delivered to Shanghai China-norm Quality Technical Service Co., Ltd. and the other being retained by me.
在复硕正态质量技术服务有限公司面前签署，一式两份，一份交付给复硕正态质量技术服务有限公司，另一份由本人保留。

On _____
日期：

Signature :
签字：

C1 - Internal use

ANNEX 11.8 Application Instructions

a. Mode of application T0~T12w

AM: Usual approved Cleanser + Facial Product [Fomula#2076503 92] + Usual approved Moisturizer + Usual Sunscreen

PM: Usual approved Cleanser + Facial Product [Fomula#2076503 92] + Usual approved Moisturizer

Investigational Product:

- Facial Product Use Directions (AM&PM):

✓ **DIRECTIONS:** In the morning and evening, apply 1-2 pumps to clean dry face , neck and decollete. Follow up with own sunscreen daily after morning application.

✓ **CAUTION:** Avoid prolonged sun exposure for the duration of the study. If going outside, apply sunscreen after using this product. Avoid contact with eyes. If contact occurs, rinse thoroughly with water. For external use only

C1 - Internal use

ANNEX 11.9 Ingredient List

WATER / AQUA
GLYCERIN
PROPANEDIOL
CHLORPHENESIN
GLYCOLIC ACID (and) LACTIC ACID (and) SODIUM MAGNESIUM SILICATE (and) CITRIC ACID
TETRASODIUM GLUTAMATE DIACETATE
PHENOXYETHANOL
CARNOSINE
HYDROLYZED SODIUM HYALURONATE
POLYACRYLATE CROSSPOLYMER-6
ACRYLATES/C10-30 ALKYL ACRYLATE CROSSPOLYMER
CETEARYL ALCOHOL (and) CETEARYL GLUCOSIDE
GLYCERYL STEARATE (and) PEG-100 STEARATE
ISOPROPYL LAUROYL SARCOSINATE
CAPRYLOYL SALICYLIC ACID
PENTAERYTHRITYL TETRA-DI-T-BUTYL HYDROXYHYDROCINNAMATE
CERAMIDE EOP
GLYCYRRHIZA GLABRA (LICORICE) ROOT EXTRACT / GLYCYRRHIZA GLABRA ROOT EXTRACT
DIMETHICONE
BISABOLOL
PHENYLETHYL RESORCINOL
LINOLEIC ACID (and) LINOLENIC ACID

C1 - Internal use

DIMETHICONE (and) POLYSILICONE-11
TRANEXAMIC ACID
ALPHA-ARBUTIN
TERMINALIA FERDINANDIANA FRUIT EXTRACT
PANCRATIUM MARITIMUM EXTRACT
VITIS VINIFERA (GRAPE) FLOWER CELL EXTRACT / VITIS VINIFERA FLOWER CELL EXTRACT
DIGLUCOSYL GALLIC ACID
ARGININE PCA
CYSTOSEIRA TAMARISCIFOLIA EXTRACT
NIACINAMIDE
SODIUM HYDROXIDE
FRAGRANCE / PARFUM

C1 - Internal use

ANNEX 11.10 Subject Eligibility Check List

Test No.: Subject No.:	Sex: ☐ female ☐ male	Age:
1. Female, ages 18-60 years (at least N=10 for each group; 18-25, 26-35, 36-45, 46-55, 56-60) 2. 100% Chinese	yes	no
3. All skin types (10% of each normal, oily, dry, combination) 4. At least 50% self-perceived sensitive skin. 5. Presenting with mild to moderate (Scores 3-6 on the 10-point scale, according to a modified Griffiths scale, where 0=none and 9=severe) for each of the following attributes on the global face determined by clinical expert grader: o Skin Texture – Smoothness (Tactile) o Skin Texture – Smoothness (Visual) o Overall Skin Appearance/ Quality 6. Presenting with mild to moderate (Scores 2-6 on the 10-point scale, according to a modified Griffiths scale, where 0=none and 9=severe) for each of the following attributes on the global face determined by clinical expert grader: o Hyperpigmentation / Discoloration o PIE / PIH o Sallowness (yellowness) o Radiance / Luminosity o Skin Clarity o Skin Tone Evenness o Redness (visual) 7. Presenting with corresponding severity (according to SKIN AGING Atlas, vol. 2 Asian Type (Roland BAZIN, Frédéric FLAMENT) for each of the following attributes determined by clinical expert grader: o Density of Pigmentary Spots: 1<grade<4 o Contrast of Isolated Pigmentary Spot of the Face: 1<grade<3 o Size of an Isolated Spot: 1<grade<4 o Cheek Sebaceous Pores: grade>2 8. Self-perceived dull skin, unhealthy skin appearance, rough skin texture, uneven skin tone, wrinkles, yellowness complexion, visible redness, enlarged pores, dark spots, PIE/PIH, post acne marks. 9. Users of serum (5-7x/week) with no antiaging and anti-pigmentation ingredients/claims and willing to use provided test product. 10. Users of basic moisturizers and sunscreen products SPF 30+ broad spectrum or PA++ (3-5X/week) and have 30 days of safe usage without incidence of irritation and willing to continue use for duration of study. 11. Safe usage of current skin care products and color cosmetics (non anti-aging and anti-pigmentation) and have 30 days of safe usage without incidence of irritation and willing to continue use for duration of study.Safe usage of current skin care products and color cosmetics (non anti-aging and anti-pigmentation) for at least 30 days prior to Baseline 12. Have not used anti-aging or anti-pigmentation/lightening products for face in the past 30 days.	yes	no
13. Willing and able to participate as evidenced by signing of informed consent and photo release form?	yes	no
14. Are you in general good health at the time of study?	yes	no

C1 - Internal use

15.	Are you intending to get pregnant, in pregnancy, lactation or the period of 6 months after childbirth?	yes	no
16.	Do you take part in another study, which is carried out on the same skin area?	yes	no
17.	Do you have known allergies against skin / hair care product or topical medicine or alcohol?	yes	no
18.	Do you have any other serious illness or diseases?	yes	no
19.	I have read the closed "Information for Subjects" with fully understanding.	yes	no
20.	The possibility of adverse reactions occurred by applying products has been sufficiently and scientifically foreseen. Your safety will be ensured to the best of our ability. But during the study or the latter part of the study, there may be the adverse reactions caused by force majeure, which will be confirmed by professional medical institutes. Do you fully understand and agree with it?	yes	no
21.	I have been fully informed about the implement, execution and risks involved in the study. I voluntarily take part in this study; my data can be anonymously passed to relevant departments, institutes or firms. Details about this study are subject to secrecy. I'm not allowed to pass them to anyone.	yes	no
22.	Your name or other personal information will not be overt. Your data can be anonymously passed to relevant government departments, other institutes or firms. If the facial image capture are taken in the project and the results are published on other academic purposes, and your facial images need to use, we will also take measures (for example, add a black bar to cover the image of the eyes) so as to fully guarantee that you will not be identified. Do you fully understand and agree with it?	yes	no
23.	I have read and understood all above asked questions and answered them truth fully.	yes	no

Signature of Subject: ..... Date: .....

Responsible Tester: ..... Date: .....

C1 - Internal use